

LATITUDE

39° 22' 30"

80° 42' 30"

LONGITUDE

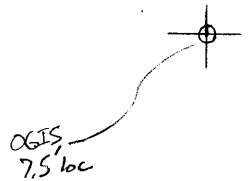

7.5 OGIS topo location

7.5' loc	<u>2.54S</u>	15' loc	<u>5.42S</u>
	<u>0.27W</u>	(calc.)	<u>2.50W</u>

Company Clifton Oil & Gas

Farm Dallas Powell

Quad Smithburg 7.5' Centerpoint 2/10

County Dodd

District Grant

WELL LOCATION MAP

File No. 017-59

Plat of Proposed Location of well #1 of the Clifton Oil and Gas Company of Parkersburg, W. Va., on the Dallas Powell Farm, consisting of 40.91 Acres, located on Israel's Fork of Flint Creek, Grant District, Doddridge County, West Virginia.

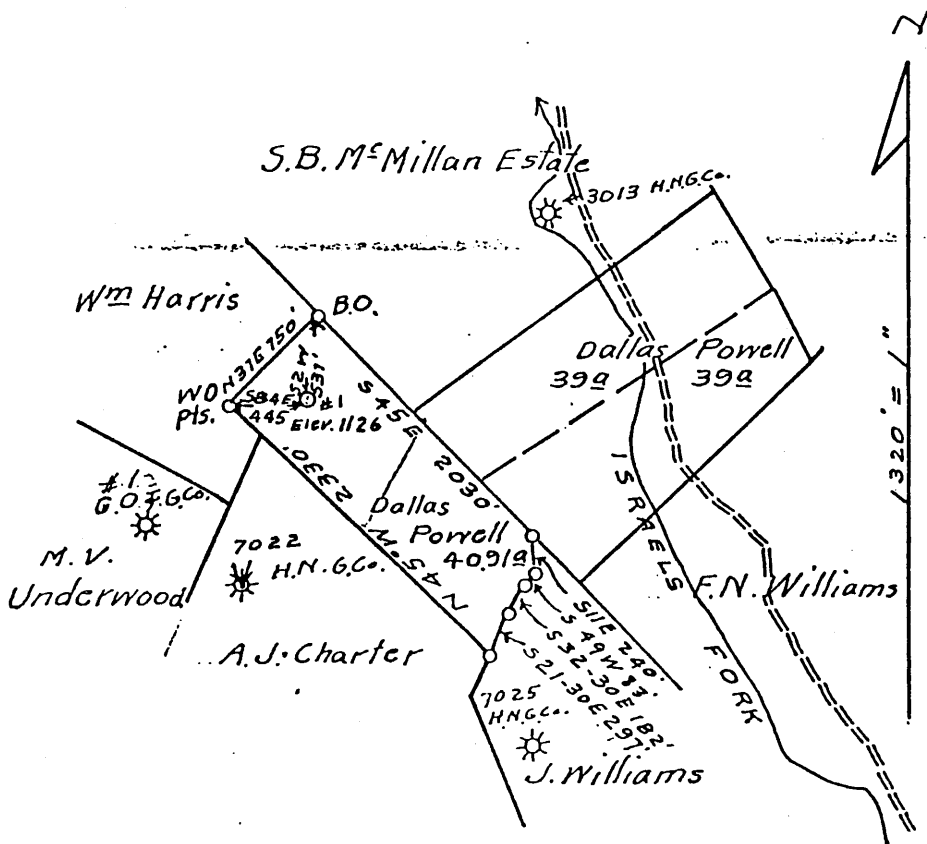

I, the undersigned, hereby certify that this map is correct and shows all the information to the best of my knowledge and belief, required by the oil and gas section of the Mining Laws of West Virginia.

O. M. Miller Engineer

Acknowledged before me a Notary Public, this the 27th day of August 1935.

John A. [Signature] Notary Public.

017-0059

DALLAS POWELL NO. 1 WELL.

59D

Dod 59-6

Grant District, Doddridge County, W. Va.

By Clifton Oil & Gas Co.

Drilling commenced Oct. 16, 1935; completed Dec. 12, 1935.

Drilling deeper completed Dec. 2, 1936.

13" casing, 11'; 10", 501' (pulled); 8½", 810' (pulled);  
6½", 1168'; 5", 2053'.

Elevation.....

Second drilling Dec. 1936. Completed in Gordon Sand.

Total open flow gas from Big Injun and Gordon Sands, 80/10 W. in 2",  
426,000 cu. ft.

Record in Eastern Petroleum Co. Well Record book of Clifton Oil & Gas Co

	Top.	Bottom.
Native coal	167	- 171
Pittsburgh Coal (water, 778')	643	- 648
Little Burkard Sand	905	- 992
Big Burkard Sand (water, 1168', 2 bailers hour)	1134	- 1200
Gas Sand	1230	- 1280
First Salt Sand	1315	- 1380
Second Salt Sand	1442	- 1450
Salt Sand (salt water, 1588', 1 bailer hour)	1568	- 1733
Maxton Sand, hard (gas; just enough to burn, at 1763')	1763	- 1905
Little Lime	1928	- 1952
Pencil Cave	1952	- 1962
Blue Monday Sand	1962	- 1992
Big Lime (2053' of 5" casing)	1992	- 2056
Big Injun Sand (gas, 2120-2122' l gas, 2132- 2140'; 8" Mercury in 2", 497 H.)	2056	- 2160
Total depth		2160
DRILLED DEEPER:		
Gordon Sand (gas, 2761-2765') (gas, 2778- 2782')	2756	- 2782
Total depth (second drilling)		2797

DODD - 59