

DOD-58

Plat of the proposed location of Well No. 2, of Roy Shinn, of West Union, West Virginia, on the J. R. Hiley Farm, consisting of 65 acres, located in Central District, of Doddridge County.

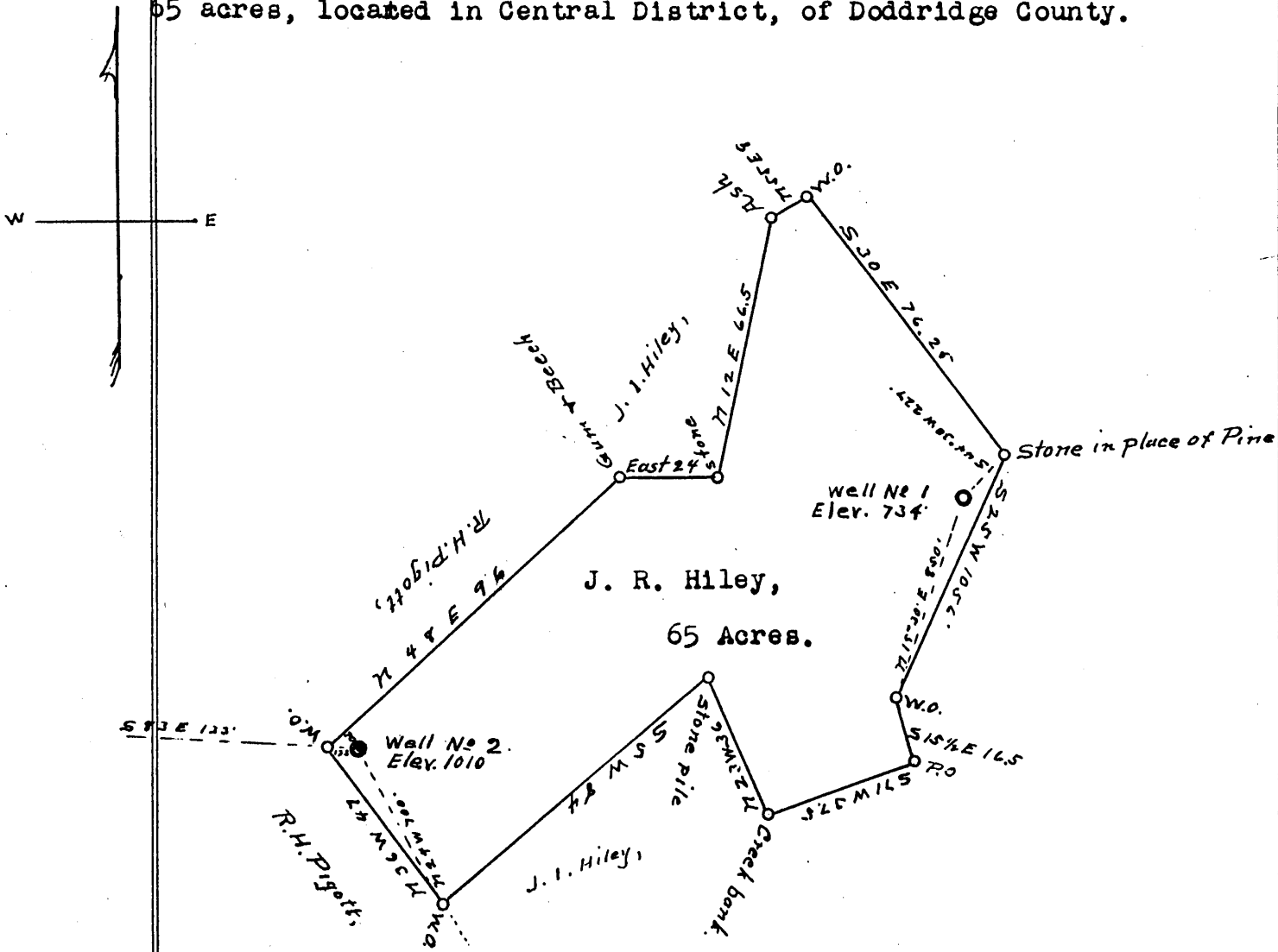

I, the undersigned, hereby certify that this Map is correct and shows all the information to the best of my knowledge and belief, required by the oil and gas section of the Mining Laws of West Virginia.

J. M. Martin, Engineer.

Acknowledged before me a Notary Public of Doddridge County, West Virginia, this the 22nd day of February, 1935.

U. G. Dummer, Notary Public

My commission expires on the 11 day of April, 1939.

FEB 26 1935

Dod-58

LATITUDE 39°20'

LONGITUDE 80°47'30"



7'5 OGIS topo location

7.5' 10C	<u>1.64 S</u>	15' 10C	<u>1.64 S</u>
	<u>2.05 W</u>	(calc.)	<u>4.28 W</u>

Company H. SHINN

Farm J. R. HILEY 2

Quad WEST UNION & 15' SE

County DODD

District CENTRAL

WELL LOCATION MAP

File No. 017 - 58

WEST VIRGINIA DEPARTMENT OF MINES
OIL AND GAS DIVISION

DOD-58

PRELIMINARY DATA SHEET NO. 1

File No. _____ Well No. 2.

L.L. Shinn and others, Company of West Union, W. Va.

on the J.R. Hiley Farm

containing 65 acres. Location Arnolds Creek,

Central District, District, in Doddridge County, West Virginia

The surface of the above tract is owned in fee by J.I. Hiley Heirs.

of Central Station, W. Va. address, and the mineral rights are owned by

J.R. Hiley of Central Station, W. Va.

The oil and gas privileges are held under lease by the above named company, and this well is drilled under permit

No. Dod-58 issued by the West Virginia Department of Mines, Oil and Gas Division

March 18, 1935. 1935

Elevation of surface at top of well, 1010 ft. ~~SPM~~ Barometric.

The number of feet of the different sized casings used in the well.

15 feet _____ size. Wood conductor.

292 feet 10" size, csg. 976 feet 8" sized csg.

1974 feet 5-3/16" size, csg. _____ feet _____ sized csg.

_____ feet _____ size, csg. _____ feet _____ sized csg.

_____ packer of _____ size, set at _____

_____ packer of _____ size, set at _____

_____, in casing perforated at _____ feet to _____ feet.

_____, in casing perforated at _____ feet to _____ feet.

Coal was encountered at None. feet, thickness _____ inches, and at _____

feet; thickness _____ inches; and at _____ feet; thickness _____ inches.

Liners were used as follows: (Give details) None.

August 20, 1935. Date.

Approved L.L. Shinn et al., Owner.

By L.L. Shinn
(TITLE)

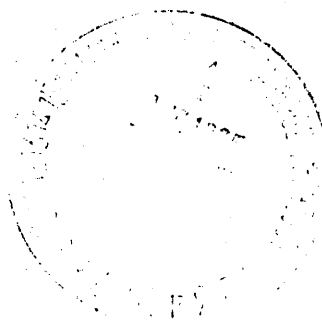

L. I. Shinn et al. Company
West Union, W. Va. Address

COMPLETION DATA SHEET
 No. 2
 FORMATION RECORD

WELL No. 2. FARM J. R. Hiley.

Name	Color	Character	Oil, Gas or Water	Top	Bottom	Thickness	Total Depth	Remarks
Conductor,				0	15			
Sand,				570	635	65		
Pittsburgh Coal,					None.			
Little Dunkard Sand,				1105	1115	10		
Big " "				1165	1195	30		
1st Salt Sand,				1475	1510	35		
2nd " "				1520	1590	70		
3rd " "				1600	1665	65		
4th " "				1690	1730	40		
Haxon Sand,					none.			
Little Lime,				1936	1951	15		
Pencil Cave,				1951	1968	17		
Big Lime,				1968	2046	78		
Big Injun Sand,				2046	2123	77		
Gas,				2049	2052	3		
Total Depth,					2144			

2047-2053?

Well was ~~not~~ shot at 247-253 feet; well was shot at 247-253 feet.

Fresh water at 570 feet; fresh water at none. feet.

Well was ~~producing~~ hole.
 dry

August 20, 1935.
 Date

Approved *L. I. Shinn*
 Owner

NOTE: All bottom formations must be noted as indicated above and all key-rocks and oil and gas sands must be recorded under their proper geological names in the district as well as any local names commonly used in the district for such strata.

