

LATITUDE 39°25'

80°42'30"

LONGITUDE



7.5 OGIS topo location

7.5' loc	<u>0.76 S</u>	15' loc	<u>0.96 S</u>
	<u>0.18 W</u>	(calc.)	<u>2.41 W</u>

Company Murphy Oil Co

Farm W. B. Allen

Quad Center Point 7.5' ± 15' WC

County Dodd

District McClellan

WELL LOCATION MAP

File No. 017-49

no well record

Plat of the proposed Location of Well No. 10, of the Murphy Oil Company of Pa., of 701 Manhattan Bldg., Philadelphia, Pa., on the W.B. Allen farm, consisting of 261 acres, located in Mc Clellan District, Doddridge County.

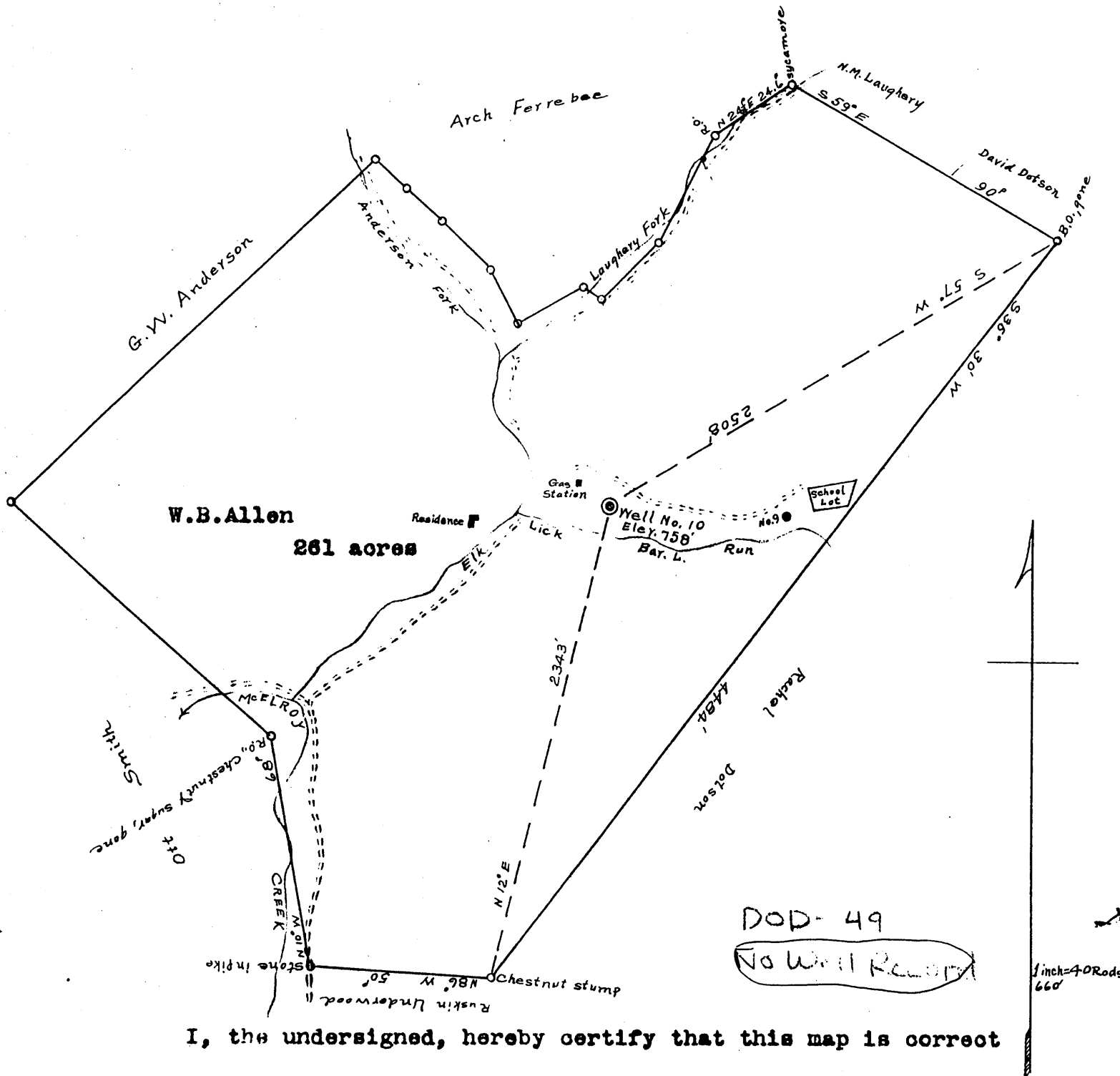

I, the undersigned, hereby certify that this map is correct and shows all the information to the best of my knowledge and belief, required by the oil and gas section of the Mining Laws of West Virginia.

L. C. Greenman
Civil Engr.

Acknowledged before me a Notary Public of Doddridge County, West Virginia, this the 28 day of November, 1933.

E. V. Sperry
Notary Public.

My commission expires

April 5th 1942

DEC 5 1933

DRILLER'S RECORD

Previously Requested, but NOT
AVAILABLE

DATE: _____

017
COUNTY

49
PERMIT

ID: COUNTY: 017 (DODDRIDGE) PERMIT: 49 SFX: 0 (New Location)

REASSIGNED ID #: ()

COMPLETION INFO: ELEVATION: COMP REC FLAG: (not@DOE/OGIS) RIG TYPE: 0
ELEVATION TYPE: () (unknown)

* LOCATION TAX DST:
* INFO: DEGREES MINUTES MILES
* 7.5' LATITUDE: 00 00.0 0.00S
* LONGITUDE: 00 00.0 0.00W
* QUADRANGLE:
* 15' LATITUDE: 00 00 0.00S
* LONGITUDE: 00 00 0.00W
* QUADRANGLE:
* 5' SECT:

CLASSIFICATION: DATES: MM/DD/YYYY
INITIAL: (unclassified) SPUD: / / WELL TYPE:
FINAL: (unclassified) COMP: / / ()
FIELD: 000 BATCH: / / CMPL METH: 0
(Unnamed) YEAR RPTD: (unknown)

OPEN GAS-BEFORE TREATMENT: (MCFPD) OIL-BEFORE TREATMENT: (BOPD)
FLOW: GAS-AFTER TREATMENT: (MCFPD) OIL-AFTER TREATMENT: (BOPD)

* UTM: EASTING: NORTHING:
* COORDINATE DIGITIZED (Y/N):

ROCK NATURAL (PSI): 0 TIME (NATURAL, IN HOURS): 0
PRESSURE: TREATED (PSI): 0 TIME (TREATED, IN HOURS): 0

* OWNER STATUS: C (Cmplt'd) DATE: / /
* INFO: SURFACE OWNER: W B Allen 10
* OIL&GAS OWNER:
* COMPANY NUMBER:
* OPERATOR: 1799 (Dilmur Oil)

DEPTHS: TOTAL FTG: 0 NEW FTG: 0 EXPL FTG: 0
DEEPEST FM: AT TOTAL DEPTH: 999 TESTED: 999
(undetermined unit) (undetermined unit)

MECHANICAL LOG INFO:

STATUS: RANGE OF INTERVALS: 1580- 2512 DEEPEST FM LOGGED:
LOGS AVAILABLE: GR,N,T,D,* MICROFILM ROLL NUMBER(S): 10
COMMENT:
LOG TYPES: GR-gamma ray; D-density; T-temperature; I-induction; N-neutron; S-sonic; *Other types not noted