

LATITUDE

39° 25'

04.08

LONGITUDE

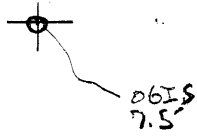

7.5 OGIS topo location

7.5' loc	<u>0.74 S</u>	15' loc	<u>0.74 S</u>
	<u>2.22 W</u>	(calc.)	<u>2.22 W</u>

Company Murphy Oil Co.

Farm W. B. Allen

Quad Center Point 7.5' + 15' WC

County Dodd

District McClellan

WELL LOCATION MAP

File No. 017-42

no well record

Plat of the proposed Location of Well No. 9, of the Murphy Oil Company of Pa., of 701 Manhattan Bldg., Philadelphia, Pennsylvania, on the W.B. Allen Farm, consisting of 261 acres, located in McClellan District, Doddridge County.

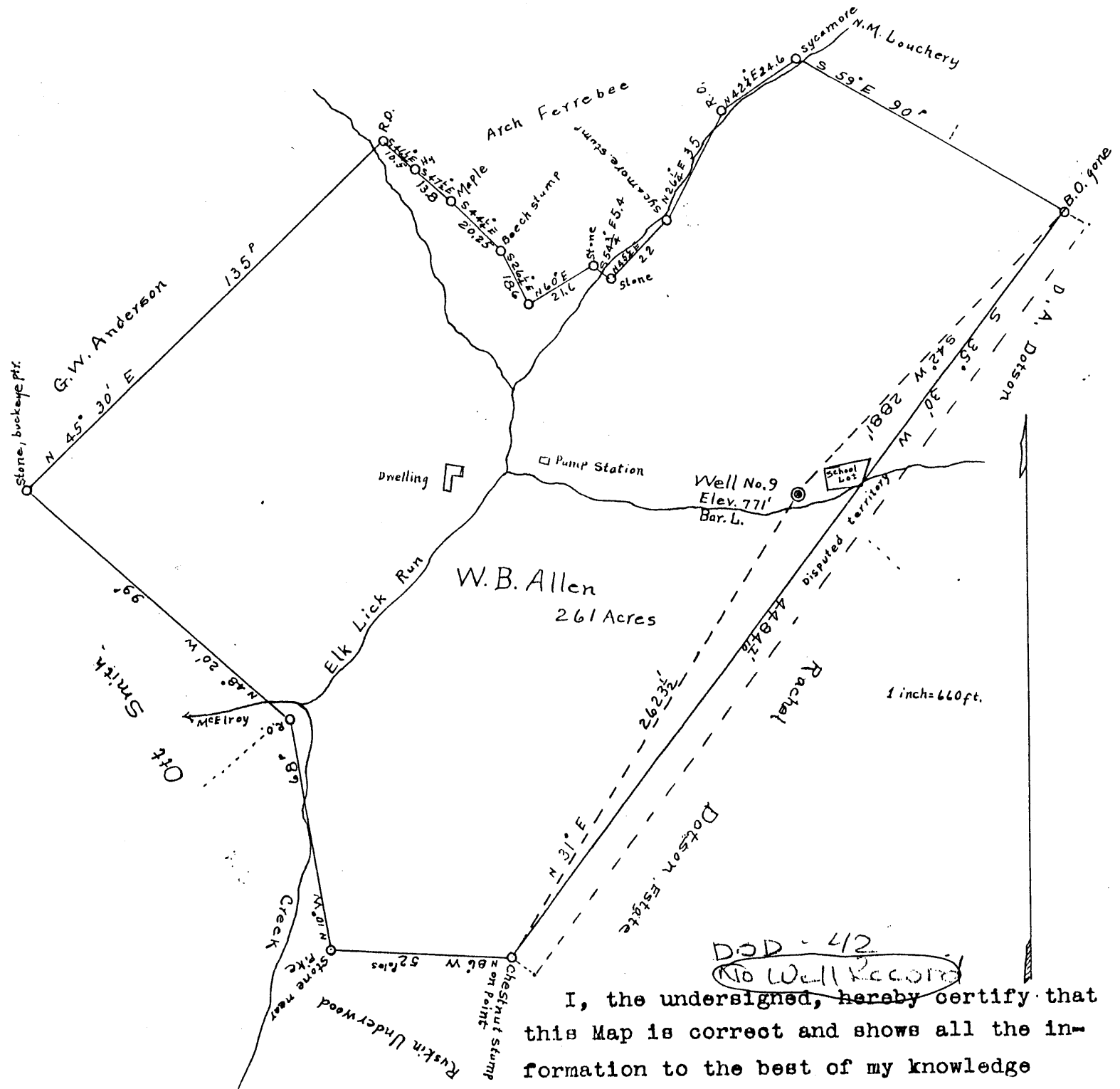

I, the undersigned, hereby certify that this Map is correct and shows all the information to the best of my knowledge and belief, required by the oil and gas section of the Mining Laws of West Virginia.

*C. C. Freeman*  
Civil Eng'r.

Acknowledged before me a Notary Public of Harrison County, West Virginia, this the 10<sup>th</sup> day of October, 1932.

My commission expires January 22<sup>d</sup> 1935

*C. A. Schutte*  
Notary Public.

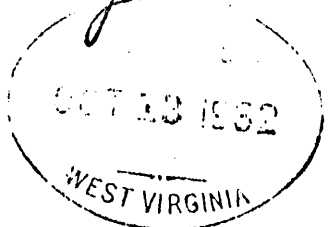

# DRILLER'S RECORD

Previously Requested, but NOT  
AVAILABLE

DATE: \_\_\_\_\_

<u>017</u> COUNTY	<u>42</u> PERMIT
----------------------	---------------------

ID: COUNTY: 017 (DODDRIDGE) PERMIT: 42 SFX: 0 (New Location)

REASSIGNED ID #: ()

COMPLETION INFO: ELEVATION: COMP REC FLAG: (not@DOE/OGIS) RIG TYPE: 0  
ELEVATION TYPE: ( ) (unknown)

\* LOCATION TAX DST:  
\* INFO: DEGREES MINUTES MILES  
\* 7.5' LATITUDE: 00 00.0 0.00S  
\* LONGITUDE: 00 00.0 0.00W  
\* QUADRANGLE:  
\* 15' LATITUDE: 00 00 0.00S  
\* LONGITUDE: 00 00 0.00W  
\* QUADRANGLE:  
\* 5' SECT:

CLASSIFICATION: DATES: MM/DD/YYYY  
INITIAL: (unclassified) SPUD: / / WELL TYPE: ( )  
FINAL: (unclassified) COMP: / /  
FIELD: 000 BATCH: / / CMPL METH: 0  
(Unnamed) YEAR RPTD: (unknown)

OPEN GAS-BEFORE TREATMENT: (MCFPD) OIL-BEFORE TREATMENT: (BOPD)  
FLOW: GAS-AFTER TREATMENT: (MCFPD) OIL-AFTER TREATMENT: (BOPD)

\* UTM: EASTING: NORTHING:  
\* COORDINATE DIGITIZED (Y/N):

ROCK NATURAL (PSI): 0 TIME (NATURAL, IN HOURS): 0  
PRESSURE: TREATED (PSI): 0 TIME (TREATED, IN HOURS): 0

\* OWNER STATUS: C (Cmplt'd) DATE: / /  
\* INFO: SURFACE OWNER: W B Allen 9  
\* OIL&GAS OWNER:  
\* COMPANY NUMBER:  
\* OPERATOR: 1799 (Dilmur Oil)  
\*

DEPTHS: TOTAL FTG: 0 NEW FTG: 0 EXPL FTG: 0

DEEPEST FM: AT TOTAL DEPTH: 999 TESTED: 999  
(undetermined unit) (undetermined unit)

MECHANICAL LOG INFO:

STATUS: RANGE OF INTERVALS: 1600- 2107 DEEPEST FM LOGGED:  
LOGS AVAILABLE: GR,T,N COMMENT: MICROFILM ROLL NUMBER(S): 10

LOG TYPES: GR-gamma ray; D-density; T-temperature; I-induction; N-neutron; S-sonic; \*Other types not noted