

LATITUDE

39° 17' 30"



80° 40'

LONGITUDE

7.5 OGIS topo location

7.5' loc	<u>0.15</u>	15' loc	<u>3.035</u>
	<u>0.70</u>	(calc.)	<u>0.70W</u>

Company W.L. Travis

Farm Alvadore Stutler

Quad Smithburg 7.5' Cor 10/15 SW

County Podd

District Grant

WELL LOCATION MAP

File No. 017-40

no well record

Smithton-Flint-Social (099)

Plat of the proposed location of Well No. 2, of W.L. Travis of Smithburg, West Virginia, on the Alvadore Stutler Farm, consisting of 76 acres, Located in Grant District, Doddridge County.

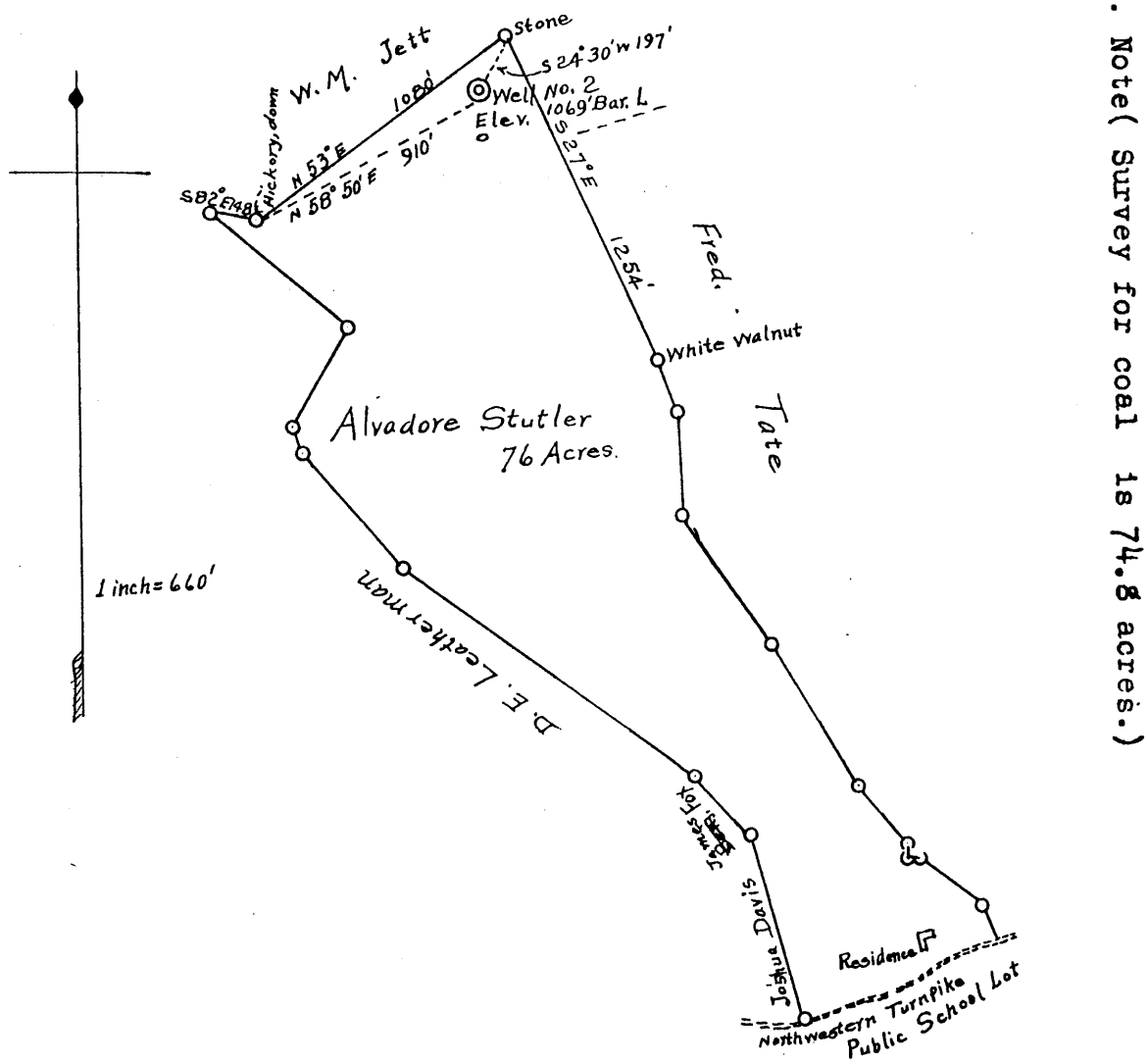

I, the undersigned hereby certify that this Map is correct and shows all the information to the best of my knowledge and belief, required by the oil and gas section of the Mining Laws of West Virginia.

O. P. Freeman

Civil Engineer

DOD - 40 No Well Record

Acknowledged before me a Notary Public of Harrison County, West Virginia, this the 21st day of October, 1931.

Frank Middle

Notary Public.

My commission expires

June 23, 1940.

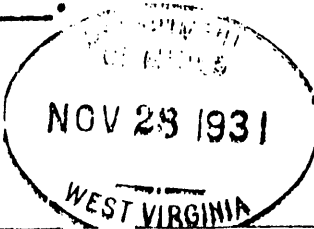

DOD - 40

DRILLER'S RECORD

Previously Requested, but NOT
AVAILABLE

DATE: 3-2-92

<u>DODDRI</u> COUNTY	<u>40</u> PERMIT
-------------------------	---------------------