

LATITUDE 39° 17' 30"

80° 37' 30"

LONGITUDE

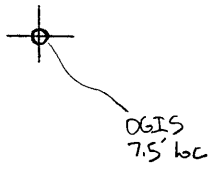

7.5 OGIS topo location

7.5' loc	<u>0.82 S</u>	15' loc	<u>370 S</u>
	<u>2.21 W</u>	(calc.)	<u>444 W</u>

Company W.L. Travis

Farm C.A. Stutler

Quad Smithburg 7.5' Antwerp SC

County Dodd

District Grant

WELL LOCATION MAP

File No. 017-38

no well record

? Smithton. Flint. Sedala (099)

Plat of the Proposed Location of Well No. 1, of W.L.Travis, of Smithburg, West Virginia, on the C.A.Stutler Farm, consisting of 27 acres, located in Grant District, Doddridge County.

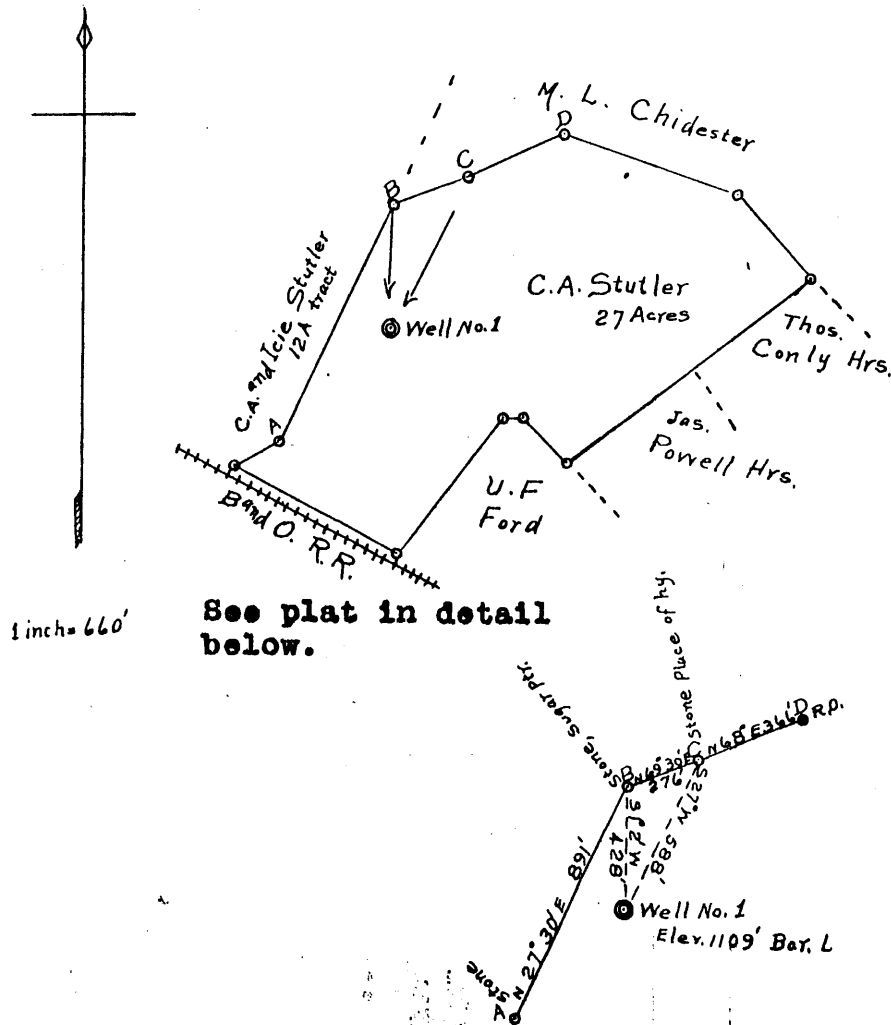

See plat in detail below.

DOD - 38  
 (No Well Record)

I, the undersigned, hereby certify that this Map is correct and shows all the information to the best of my knowledge and belief, required by the oil and gas section of the Mining Laws of West Virginia.

O. O. Freeman  
 Civil Engineer.

Acknowledged before me, a Notary Public of Harrison County, West Virginia, this the 2nd day of July, 1931.

M. A. Samples  
 Notary Public.

My commission expires November, 3rd 1932.

# DRILLER'S RECORD

Previously Requested, but NOT  
AVAILABLE

DATE: 3-2-92

DODDRIDGE  
COUNTY

38  
PERMIT