

Plat of the proposed Location of Well No. 1, of Roy Shinn,  
of West Union, West Virginia, on the J.R.Hiley Farm, consisting  
of 65 acres, located in Central District, Doddridge County.

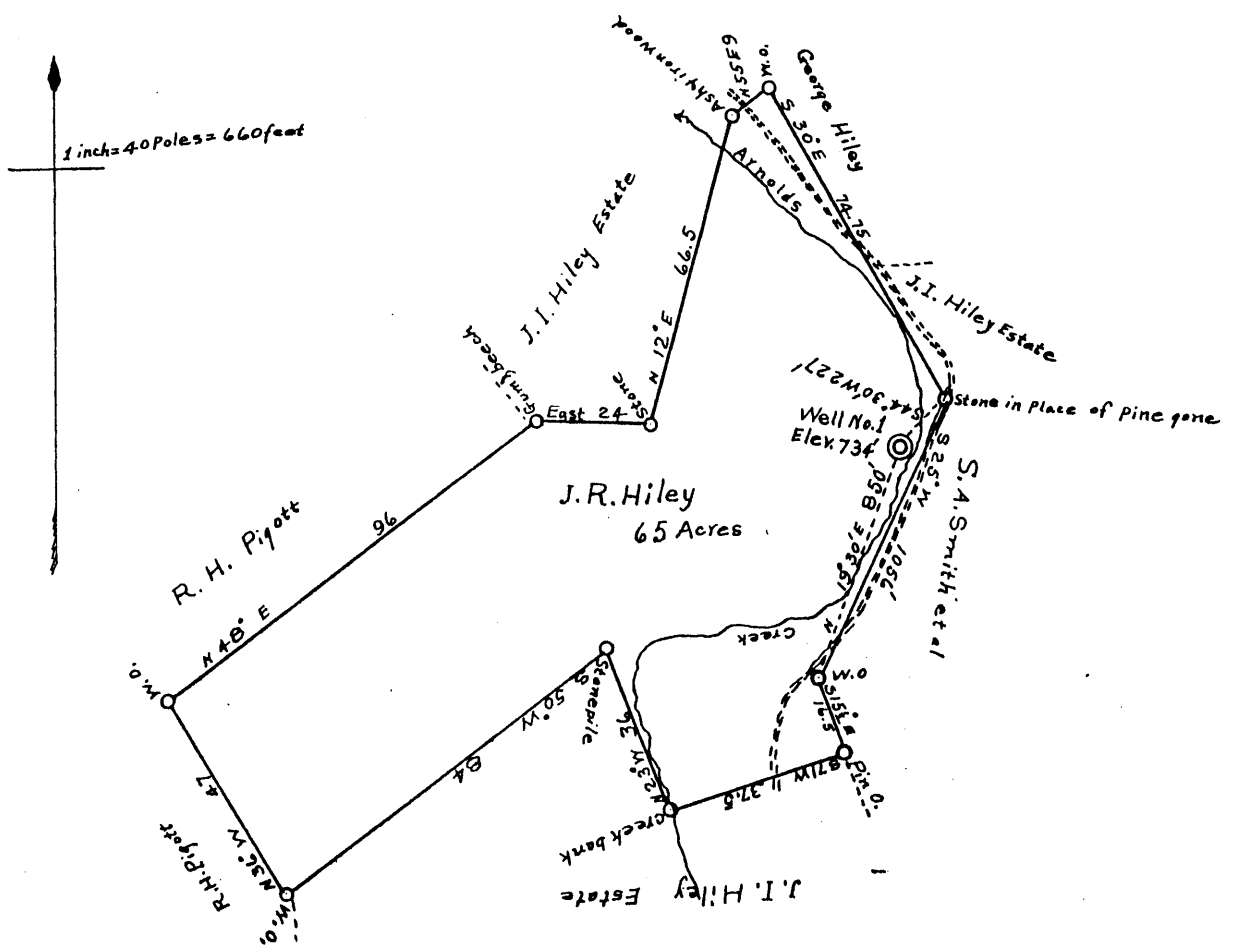

I, the undersigned, hereby certify that this Map is correct  
and shows all the information to the best of my knowledge and  
belief, required by the oil and gas section of the Mining Laws  
of West Virginia.

*O. O. Freeman*

Civil Engineer.

Acknowledged before me Notary Public of Doddridge  
County, West Virginia, this the 17<sup>th</sup> day of September, 1930.

*Opal M. Kelley*

Notary Public.

My commission expires

April 11<sup>th</sup> 1932.

DOD-34

LATITUDE 39° 20'

LONGITUDE 80° 47' 30"



7'5 OGIS topo location

|          |              |         |              |
|----------|--------------|---------|--------------|
| 7.5' 10C | <u>1.52S</u> | 15' 10C | <u>1.52S</u> |
|          | <u>1.62W</u> | (calc.) | <u>3.85W</u> |

Company RAY SHINN

Farm J. R. HILEY 1

Quad WEST UNION 11S' SE

County DODD

District CENTRAL

WELL LOCATION MAP

File No. 017-34

DOD-34

WEST VIRGINIA DEPARTMENT OF MINES

Oil and Gas Section

PRELIMINARY DATA SHEET NO. 1

File No. .... Well No. 1.

L. L. Shinn, Company of West Union, W. Va.

on the J. R. Hiley Farm

containing 65 acres. Location Arnolds Creek.

Central District, in Doddridge County, West Virginia.

The surface of the above tract is owned in fee by Wilson Hiley and others.

of Central Station, W. Va. address, and the mineral rights are owned by

J. R. Hiley of Central Station, W. Va.

The oil and gas privileges are held under lease by the above named company, and this well is drilled under permit No. .... issued by the West Virginia Department of Mines, Oil and Gas Section, 19.

Elevation of surface at top of well, Spirit Barometric.

The number of feet of the different sized casings used in the well.

16 feet 13" size. Wood conductor
165 feet 10" size, csg. 847 feet 8 1/2" sized csg.
1680 feet 6-5/8" size, csg. sized csg.
feet size, csg. feet sized csg.

012 210 27713

None. packer of size, set at
packer of size, set at
in casing perforated at feet to feet.
in casing perforated at feet to feet.

Coal was encountered at none feet; thickness inches, and at
feet; thickness inches; and at feet; thickness inches.

Liners were used as follows: (Give details) None.

January 15, 1931. Date.

Approved L. L. Shinn, Owner.

By (Title)

DOD-34

L. L. Shinn, ..... Company

COMPLETION DATA SHEET

West Union, W. Va. .... Address

NO. 2

J. R. Hiley Well No. 1, ... Central District,  
Doddridge County, W. Va. Farm.

FORMATION RECORD

| Name             | Color | Character    | Oil, Gas or Water | Top  | Bottom | Thickness | Total Depth | Remarks |
|------------------|-------|--------------|-------------------|------|--------|-----------|-------------|---------|
| Water,           |       |              |                   | 30.  |        |           |             |         |
| Pittsburg Coal,  |       |              |                   | 415  | show.  |           |             |         |
| Little Dunkard,  |       |              |                   | 840  | 860    |           |             |         |
| Big "            |       |              |                   | 908  | 918    |           |             |         |
| Gas Sand,        |       |              |                   | 940  | 960    |           |             |         |
| First Salt Sand, |       |              |                   | 1085 | 1118   |           |             |         |
| Second " "       |       |              |                   | 1220 | 1260   |           |             |         |
| Third " "        |       |              |                   | 1280 | 1350   |           |             |         |
| Fourth " "       |       |              |                   | 1410 | 1500   |           |             |         |
| Maxon Sand,      |       |              |                   | 1560 | 1592   |           |             |         |
| Little Lime,     |       |              |                   | 1637 | 1652   |           |             |         |
| Pencil Cave,     |       |              |                   | 1664 | 1672   |           |             |         |
| Big Lime,        |       |              |                   | 1672 | 1734   |           |             |         |
| Big Injun Sand,  |       |              |                   | 1734 | 1831   |           |             |         |
| Show Gas,        |       |              |                   | 1749 | 1757   |           |             |         |
| Show Oil,        |       |              |                   | 1822 |        |           |             |         |
| Squaw Sand,      |       |              |                   | 1850 | 1865   |           |             |         |
| Gants Sand,      |       |              |                   | 1931 | 2250   |           |             |         |
| Gordon Sand,     |       | Show of oil. |                   | 2385 | 2393   |           |             |         |
| Total Depth,     |       |              |                   |      | 2425   |           |             |         |

Completed November \_\_\_\_\_, 1930.

shot  
Well was ~~min~~ shot at 2385 to 2393 ..... feet; well was shot at ..... feet.

~~fresh~~ salt  
Fresh water at 30 feet ..... feet; fresh water at ..... feet.

~~min~~ hole.  
Well was dry

January 15, 1931.  
Date

Approved

*L. L. Shinn*  
Owner

NOTE: All bottom formations must be noted as indicated above and all key-rocks and oil and gas sands must be recorded under their proper geological names in the district as well as any local names commonly used in the district for such strata.