

LATITUDE

39° 22' 30"

05, 04, 08

LONGITUDE

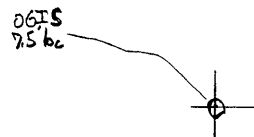

7.5 OGIS topo location

7.5' loc	<u>2.00 S</u>	15' loc	<u>4.88 S</u>
	<u>0.49 W</u>	(calc.)	<u>2.72 W</u>

Company Hope Natural Gas Co.

Farm Alvadore Smith

Quad Smithburg 7.5' centerpoint

County Dodd

District Grant

WELL LOCATION MAP

File No. 017-31

no well record

6-7 Smithburg 7.5' - Sedalia (600)

Plat of LOC. NO. 7511
 HOPE NATURAL GAS CO.
 ALVADORE SMITH

of the
 Clarksburg, W. Va., on the
 Farm consisting of 65 Acres
 District
 County, W. Va.

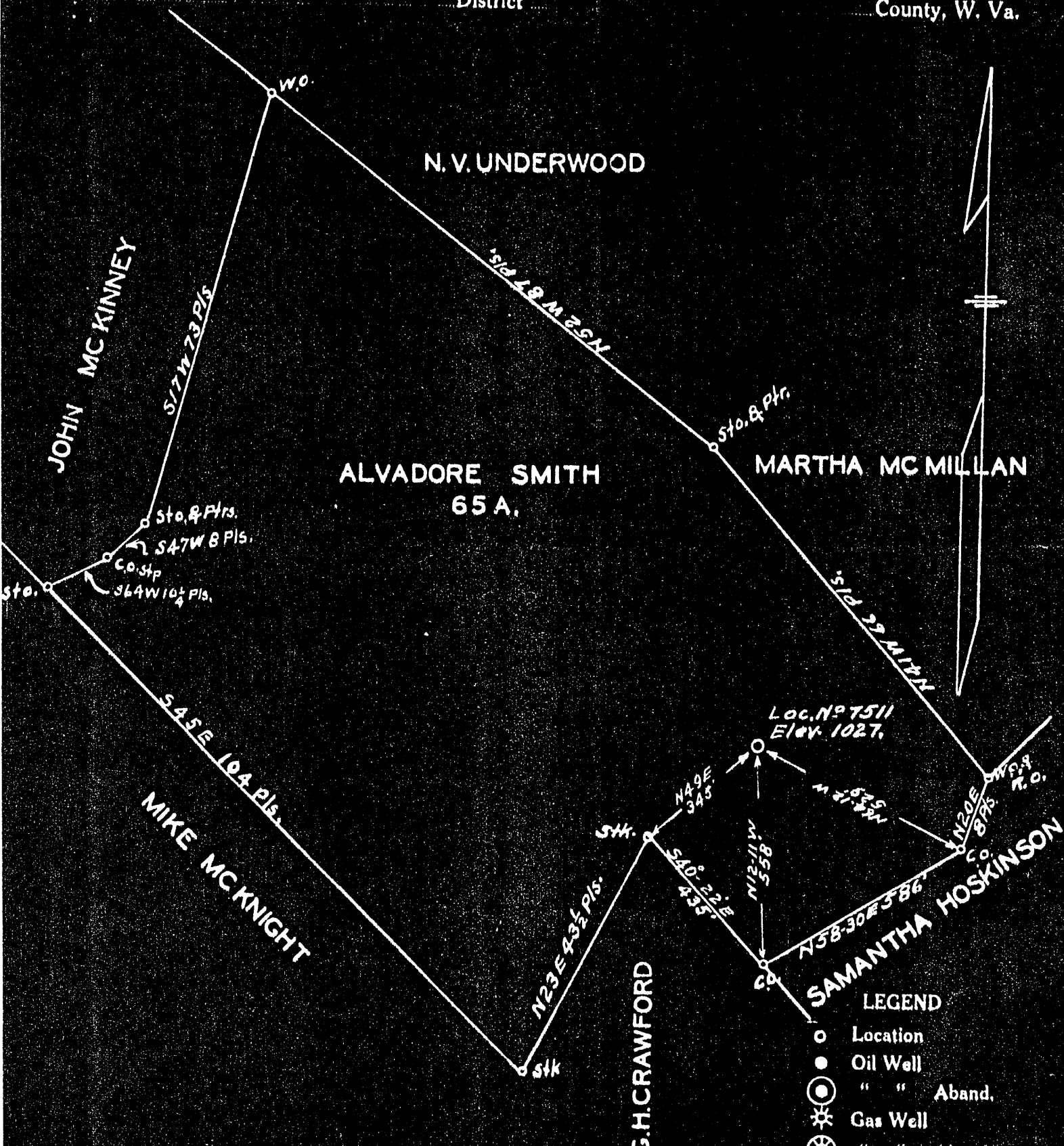

LEGEND
 ○ Location
 ● Oil Well
 ⊙ " " Aband.
 ⊛ Gas Well
 ⊛ " " Aband.
 ⊛ Dry Hole
 Scale 1" = 20 poles
 BK-502-P24
 Oct. 21-1930

ENGINEERS CERTIFICATE

I, the undersigned, hereby certify that this map is correct and shows all the information to the best of my knowledge and belief, required by the oil and gas section of the mining laws of West Virginia.

J.M. Bradley
 ENGINEER

Acknowledged before me a *Notary Public in and for West Virginia*

Alvadore Smith this *22* day of *Oct* 19 *30*

My Commission expires *Sept 19-1931* *Geo. H. ...*

DRILLER'S RECORD

Previously Requested, but NOT
AVAILABLE

DATE: 3-2-92

<u>DODDRIDGE</u> COUNTY	<u>31</u> PERMIT
----------------------------	---------------------