

LATITUDE 39° 20' 30"

80° 32' 30"

LONGITUDE



7.5 OGIS topo location

7.5' loc	<u>0.42 S</u>	15' loc	<u>0.42 S</u>
	<u>1.45 W</u>	(calc.)	<u>3.68 W</u>

Company Little Five Oil & Gas Co.

Farm H. I. Riffe #1

Quad Salem 7.5' centerpoint + SE

County Ad.

District McClelland

WELL LOCATION MAP

File No. 017-18

no well record

Plat of the proposed location of Well No. 1. of the Little Five Oil and Gas Co. of Salem, West Virginia. On the H. I. Riffe, Farm consisting of 134 1/4 acres Located in McClelland District, Doddridge County.

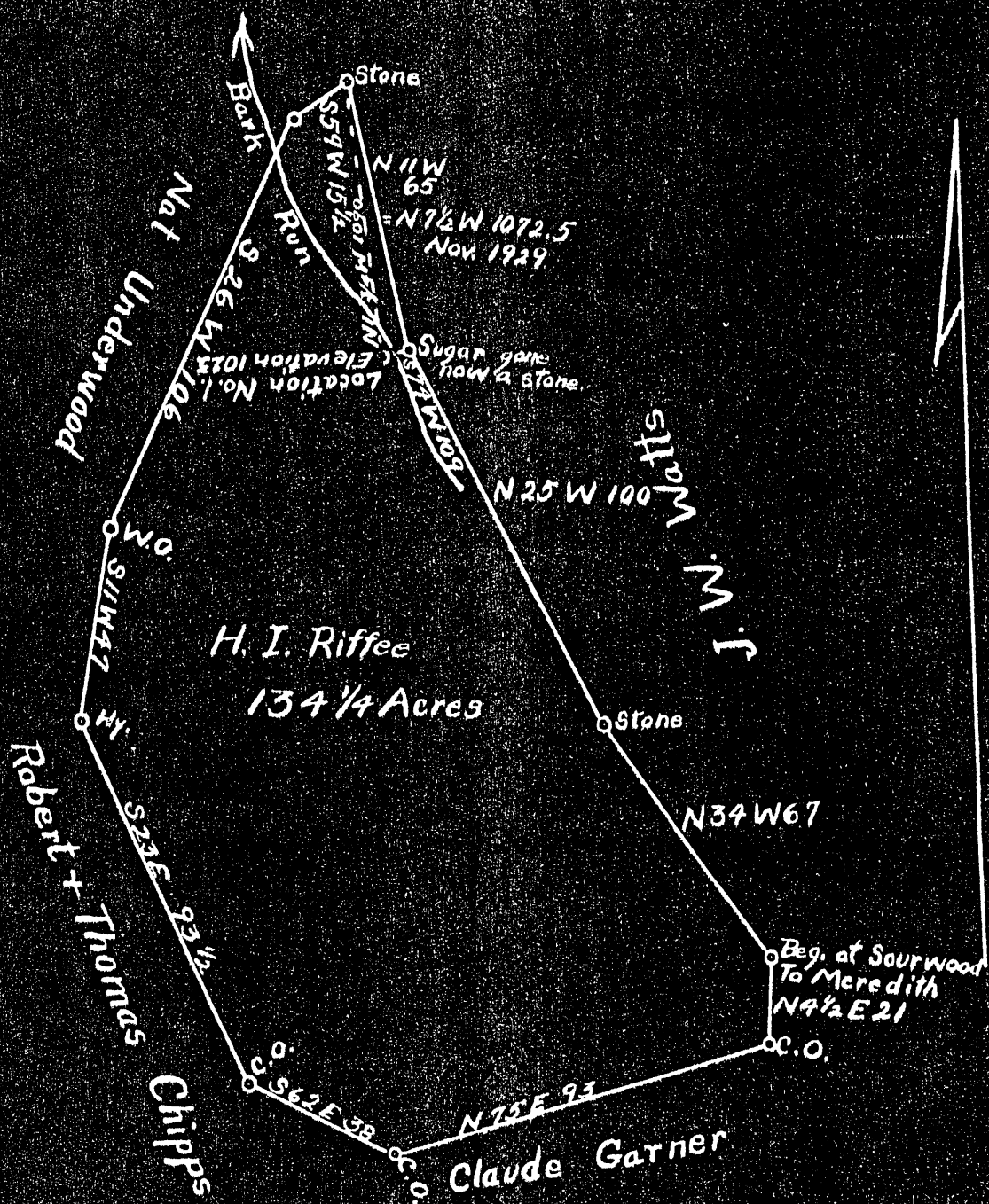

Engineer's Certificate.

500-18
No Well Record

I, the undersigned, hereby certify that this map is correct and shows all of the information to the best of my knowledge and belief, required by the oil and gas section of the mining Laws of West Virginia.

C. C. Fittro
Engineer

Acknowledged before me a, Notary Public of Harrison County, this the 22nd day of November 1929.

Notary Public Clara D. Dutchie

My commission expires on the 5th day of May 1931.

DRILLER'S RECORD

Previously Requested, but NOT
AVAILABLE

DATE: 3-2-92

<u>DODDRIDGE</u> COUNTY	<u>18</u> PERMIT
----------------------------	---------------------