

Plat of the Proposed Location of Well No. 1, of W. L. Travis of Smithburg, West Virginia, on the Granville Willis Heirs Farm, consisting of 204 Acres, located in New Milton District, Doddridge County.

DODD 17

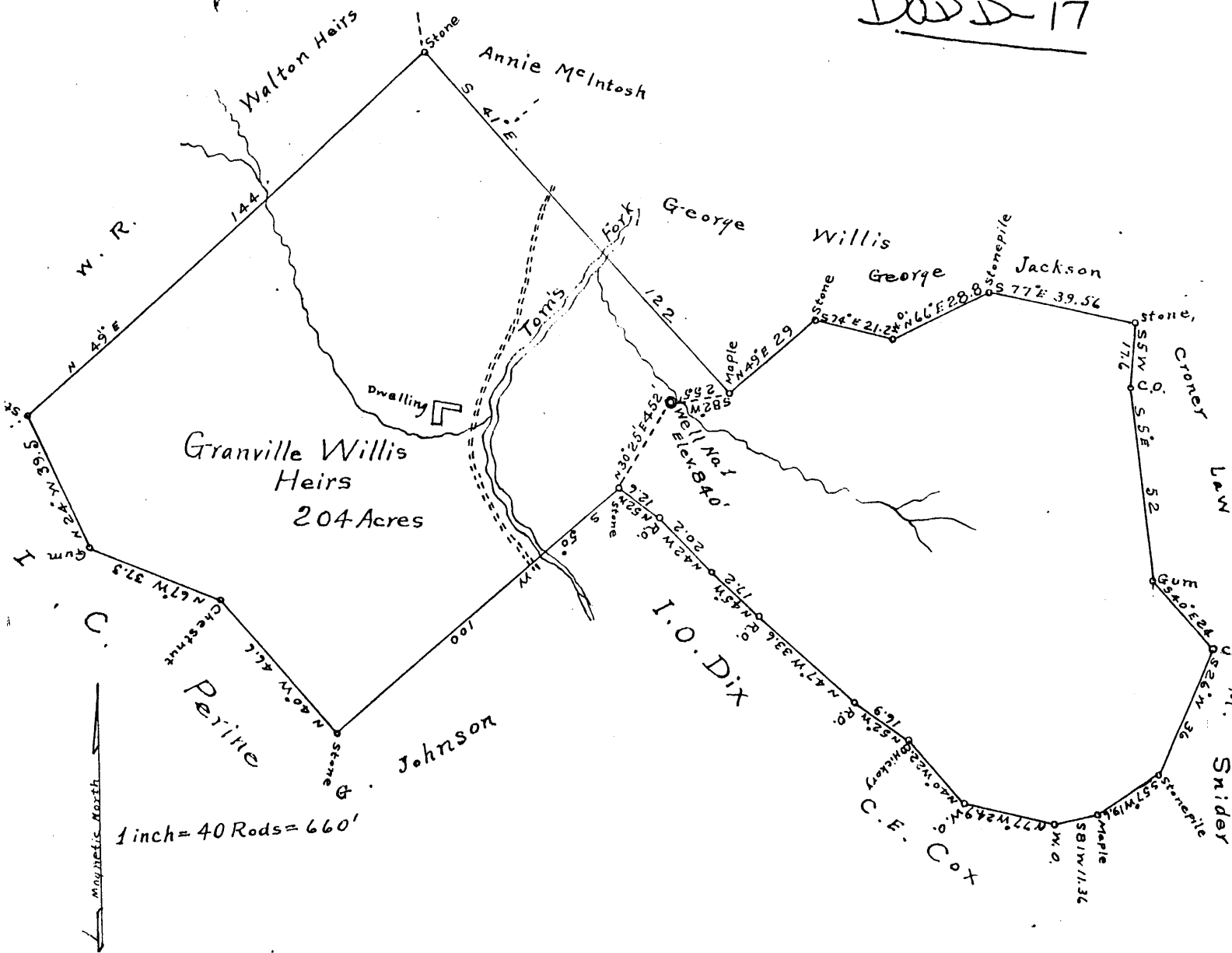

I, the undersigned, hereby certify that this Map is correct and shows all the information to the best of my knowledge and belief, required by the Oil and Gas Section of the Mining Laws of West Virginia.

C. C. Freeman  
Civil Engr.

Acknowledged before me, a Notary Public of Doddridge County, West Virginia, this 20<sup>th</sup> day November, 1929

My commission expires Jan. 4, 1937.

HALL MAXWELL  
Notary Public

LATITUDE 39° 16'

04.08 LONGITUDE



7'5 OGIS topo location

7.5' 10c	<u>2.58 S</u>	15' 10c	<u>2.58 S</u>
	<u>1.84 W</u>	(calc.)	<u>1.84 W</u>

Company W. L. TRAVIS

Farm GRANVILLE WILLIS HEIRS 1

Quad NEW MILTON Vadis NW

County DOOD

District NEW MILTON

WELL LOCATION MAP

File No. 017-17

plugged ? 1930

ord 17

WEST VIRGINIA DEPARTMENT OF MINES

OIL & GAS SECTION

PRELIMINARY DATA SHEET NO. 1

File No. \_\_\_\_\_ Well No. 1  
W. L. Davis Company, of Smithsburg  
W. Va. on the Granville Willis Farm  
containing 200 acres. Location New Milton  
District, in Dodd County, West Va.

The surface of the above tract is owned in fee by  
Granville Willis of New Milton address, and the  
mineral rights are owned by Same of Same

The oil and gas privileges are held under lease by  
the above named company, and this well is drilled under permit  
No. \_\_\_\_\_ issued by the West Virginia Department of Mines, Oil and  
Gas Section, permit missed placed and date unknown 1929.  
Elevation of surface at top of well, \_\_\_\_\_ Spirit  
Barometric.

The number of feet of the different sized casings used in the well.

11 feet 16 size. Wood conductor.  
270 feet 10 in size, csg. \_\_\_\_\_ feet \_\_\_\_\_ sized csg.  
1067 feet 8 1/4 size, csg. \_\_\_\_\_ feet \_\_\_\_\_ sized csg.  
\_\_\_\_\_ feet \_\_\_\_\_ size, csg. \_\_\_\_\_ feet \_\_\_\_\_ sized csg.

OK  
2770

\_\_\_\_\_ packer of \_\_\_\_\_ size, set at \_\_\_\_\_  
\_\_\_\_\_ packer of \_\_\_\_\_ size, set at \_\_\_\_\_  
\_\_\_\_\_ in. casing perforated at \_\_\_\_\_ feet to \_\_\_\_\_ feet.  
\_\_\_\_\_ in. casing perforated at \_\_\_\_\_ feet to \_\_\_\_\_ feet.

Coal was encountered at 497 feet; thickness 24 inches, and at  
\_\_\_\_\_ feet; thickness \_\_\_\_\_ inches; and at \_\_\_\_\_ feet; thick-  
ness \_\_\_\_\_ inches.

Liners were used as follows: (Give details) not complete

June 3-1930 Date.  
Approved W. L. Davis Owner.  
By \_\_\_\_\_ (Title)

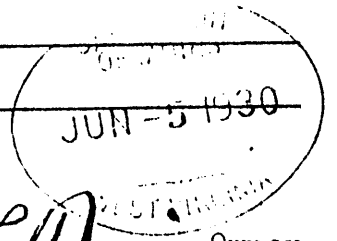

W. L. Travis Company  
Smithburg Address  
W. Va.

COMPLETION DATA SHEET  
NO. 2  
FORMATION RECORD

Name	Color	Character	Oil, Gas or Water	Top	Bottom	Thickness	Total Depth	Remarks
Conducts		wood			12 ft			
Water					15"			
Clay	Red			15	350			
Lime				375	497			
Bit Coal				497	499			
Sand				520	546			
Shale	Black			546	575			
Clay	Red			575	885			
Little Dunkard				885	905			
Big	"			1040	1068			
Gas Sand				1135	1150			
1/2 Self Sand				1275	1395			
"	"			1430	1462			
"	"			1530	1600			
"	"			1590	1600			
Hard Britty Lime				None				
Maxon								
Little Lime				1812	1830			
Pencil Case				1830	1836			
Blue Monday Sand				1836	1887			
Small Show Oil & Gas				1870	1880			
Big Lime				1880	1920			
Big Ingens Sand		No good		1920	2002			
Slate				2002	2050			

Oil Show test 1 barrel in 7 days.  
enough gas to light light.

shot  
Well was not shot at.....feet; well was shot at.....feet.

Salt  
Fresh water at.....15 ft.....feet; fresh water at.....feet.

producing  
Well was.....hole.  
dry

Sept 25 Date Approved W. L. Travis Owner

NOTE: All bottom formations must be noted as indicated above and all key-rocks and oil and gas sands must be recorded under their proper geological names in the district as well as any local names commonly used in the district for such strata.

WEST VIRGINIA DEPARTMENT OF MINES

Oil and Gas Section

PRELIMINARY DATA SHEET NO. 1

File No. Dod 17 Well No. One

W. L. Parris Company, of Smithburg

W. Va. on the Granvil Willis hse Farm

containing 204 acres. Location New Milton

District, in Doddridge County, West Virginia.

The surface of the above tract is owned in fee by Willis hse

of Blandville W. Va. address, and the mineral rights are owned by

Same of Same

The oil and gas privileges are held under lease by the above named company, and this well is drilled under permit No. \_\_\_\_\_ issued by the West Virginia Department of Mines, Oil and Gas Section,

1927

Elevation of surface at top of well, \_\_\_\_\_ Spirit Barometric.

The number of feet of the different sized casings used in the well.

\_\_\_\_\_ 12 feet \_\_\_\_\_ 16 size. Wood conductor  
\_\_\_\_\_ 270 feet \_\_\_\_\_ 10 size, csg. \_\_\_\_\_ feet \_\_\_\_\_ sized csg.  
\_\_\_\_\_ 1067 feet \_\_\_\_\_ 8 1/4 size, csg. \_\_\_\_\_ feet \_\_\_\_\_ sized csg.  
\_\_\_\_\_ feet \_\_\_\_\_ size, csg. \_\_\_\_\_ feet \_\_\_\_\_ sized csg.

\_\_\_\_\_ packer of \_\_\_\_\_ size, set at \_\_\_\_\_  
\_\_\_\_\_ packer of \_\_\_\_\_ size, set at \_\_\_\_\_

\_\_\_\_\_ in casing perforated at \_\_\_\_\_ feet to \_\_\_\_\_ feet.

\_\_\_\_\_ in casing perforated at \_\_\_\_\_ feet to \_\_\_\_\_ feet.

Coal was encountered at \_\_\_\_\_ 497 feet; thickness \_\_\_\_\_ 24 inches, and at \_\_\_\_\_  
feet; thickness \_\_\_\_\_ inches; and at \_\_\_\_\_ feet; thickness \_\_\_\_\_ inches.

Liners were used as follows: (Give details) \_\_\_\_\_

Sept 25-1930 Date.

Approved W. L. Parris, Owner.

By \_\_\_\_\_ (Title)

COMPLETION DATA SHEET NO. 2

FORMATION RECORD

Granville Willis Mrs # 1. Drilled by W. L. Travis.

NAME	COLOR	CHARACTER	OIL, GAS OR WATER	TOP	BOTTOM	THICK-NESS	TOTAL DEPTH	RE-MARKS
			Water	15ft				
Red Rock				15	350	335	350	
Lime				375	497	122	497	
Pitts Coal				497	499	2	499	
Sand				520	546	26	546	
Black Shale				546	575	29	575	
Red Rock				575	885	310	885	
Little Dunkard				885	905	20	905	
Big Dunkard				1040	1068	28	1068	
Gas Sand				1135	1155	20	1155	
1 th Salt Sand				1275	1395	120	1395	
2 sec Salt Sand				1430	1462	32	1462	
3 Salt Sand				1530	1605	75	1605	
Hard Gritty Lime				1605	1620	15	1620	
Little Lime				1812				
		Not Completed						
			See other record dated 9/25/30					

Well was not shot at \_\_\_\_\_ feet; well was shot at \_\_\_\_\_ feet.

Salt Fresh water at \_\_\_\_\_ feet; Salt fresh water at \_\_\_\_\_ feet.

Well was \_\_\_\_\_ producing \_\_\_\_\_ dry hole.

June 3 - 1930  
Date

Approved W. L. Travis  
Owner

NOTE: All bottom formations must be noted as indicated above and all key-rocks and oil and gas sands must be recorded under their proper geological names in the district as well as any local names for which strata that may be common to the district.