

Plat of the Proposed Location of Well No. 2, of G. H. Trainer, J. E. Trainer and Henry Ash of West Union, W. Va., on the Irvin Bates' Farm, consisting of 56 Acres, Located in McClellan District, Doddridge County.

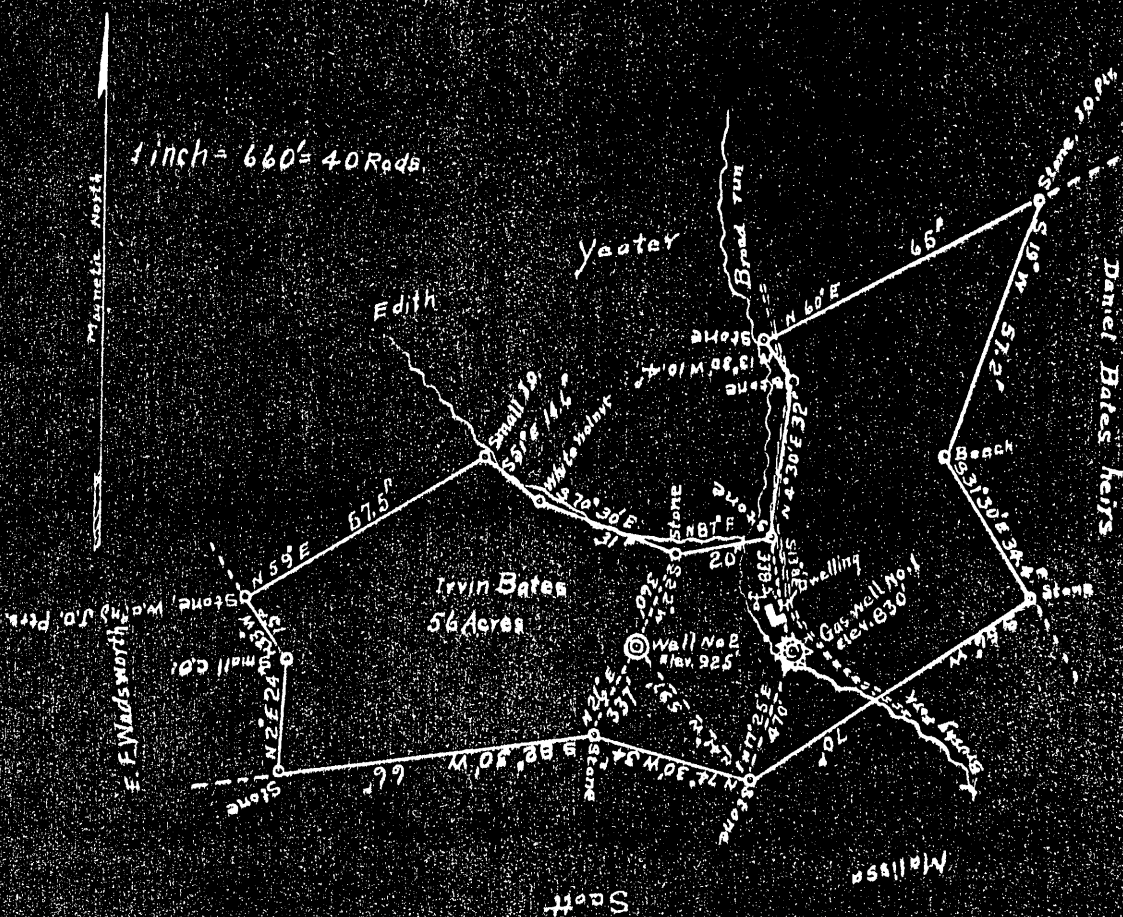

Engineers Certificate

I, the undersigned, hereby certify that this map is correct and shows all the information to the best of my knowledge and belief, required by the oil and gas section of the Mining Laws of West Virginia.

C. C. Freeman
Civil Engineer.

Acknowledged before me, a Notary Public of Doddridge County, West Virginia, this 30th day of July, 1929.

W. H. Summers

My Commission expires Oct. 21, 1929 Notary Public

LATITUDE

39° 27' 30"

80° 27' 30"

LONGITUDE

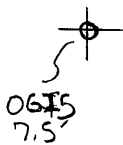

7.5 OGIS topo location

7.5' loc	<u>2.61 S</u>	15' loc	<u>5.49 S</u>
	<u>1.82 W</u>	(calc.)	<u>4.05 W</u>

Company GH + JE Trainer + Henry Ash

Farm Irvin Bates

Quad Center Point 7.5' + 15' NC

County Dodd

District McClellan

WELL LOCATION MAP

File No. 017-13

STATE OF WEST VIRGINIA
DEPARTMENT OF MINES
OIL AND GAS DIVISION

WELL RECORD

Permit No. Dod-13

Oil or Gas Well Oil Well
(Kind)

Company..... <u>E. C. Wilson</u>	Casing and Tubing	Used in Drilling	Left in Well	Packers
Address..... <u>308 Court St., St. Marys, W. Va.</u>	Size			
Farm..... <u>Irvin Bates</u> Acres <u>56</u>	16.....			Kind of Packer.....
Location (waters)..... <u>McElroy Creek</u>	13.....			Size of.....
Well No..... <u>#2</u> Elev. <u>925'</u>	10.....	<u>388</u>	<u>388</u>	Depth set.....
District..... <u>McClellan</u> County..... <u>Doddridge</u>	8 1/4.....	<u>1280</u>	<u>1280</u>	Perf. top.....
The surface of tract is owned in fee by..... <u>Irvin Bates</u>	6%.....	<u>2029</u>	<u>2029</u>	Perf. bottom.....
Address..... <u>Ashley, W. Va.</u>	5 3/16.....			Perf. top.....
Mineral rights are owned by..... <u>Irvin Bates</u>	3.....			Perf. bottom.....
Address..... <u>Ashley, W. Va.</u>	2.....			
Drilling commenced..... <u>Oct. 24, 1929</u>	Liners Used.....			
Drilling completed..... <u>Nov. 29, 1929</u>				
Date shot..... Depth of shot.....				
Open Flow /10ths Water in..... Inch				
/10ths Merc. in..... Inch				
Volume..... Cu. Ft.	CASING CEMENTED.....	SIZE.....	No. Ft.....	Date.....
Rock Pressure..... lbs..... hrs.				
Oil..... bbls., 1st 24 hrs.	COAL WAS ENCOUNTERED AT.....	FEET.....	INCHES.....	
Fresh water..... feet..... feet	FEET.....	INCHES.....	
Salt water..... <u>1700</u> feet..... feet	FEET.....	INCHES.....	

Formation	Color	Hard or Soft	Top	Bottom	Oil, Gas or Water	Depth Found	Remarks
Conductor						16	
Maple Town Coal						473-474	
Pb Coal						725-726	
Little Duncard Sand						1080-1110	
Big " "						1190-1215	
Lime						1276-1315	1280' - 9 1/4"
Gas Sand						1345-1380	
1st Salt Sand						1450-1490	
2nd " "						1545-1600	
3rd " "						1630-1740	
Water						1700	
Maxon Sand						1960-1970	
Little Lime						1992-2005	
Pencil Cave						2005-2025	-2029' - 6 1/8"
Big Lime						2025-2090	
Big Ingin Sand						2090	
Oil and Gas Showing						2098-2102	
Total Depth						2123	

This well being drilled after July 1, 1929 I am not sending a plat as you should have a plat of this well in your files. This well was drilled by J. E. Trainer, West Union, West Virginia.

