

WW-7
8-30-06



West Virginia Department of Environmental Protection
Office of Oil and Gas
WELL LOCATION FORM: GPS

API: 47-017-00011 WELL NO.: WV 604244 (F. L. Lodge #4244)

FARM NAME: A. F. M. Lyon

RESPONSIBLE PARTY NAME: EQT Production Company

COUNTY: Doddridge DISTRICT: Cove

QUADRANGLE: Oxford 7.5'

SURFACE OWNER: William Lee Huff, et al.

ROYALTY OWNER: Master Mineral Holdings II, LP, et al.

UTM GPS NORTHING: 4332154

UTM GPS EASTING: 518491 GPS ELEVATION: 297 m (973 ft)

The Responsible Party named above has chosen to submit GPS coordinates in lieu of preparing a new well location plat for a plugging permit or assigned API number on the above well. The Office of Oil and Gas will not accept GPS coordinates that do not meet the following requirements:

1. Datum: NAD 1983, Zone: 17 North, Coordinate Units: meters, Altitude: height above mean sea level (MSL) – meters.
2. Accuracy to Datum – 3.05 meters
3. Data Collection Method:

Survey grade GPS _____ : Post Processed Differential _____
 Real-Time Differential _____
 Mapping Grade GPS X : Post Processed Differential X
 Real-Time Differential _____

4. **Letter size copy of the topography map showing the well location.**
 I the undersigned, hereby certify this data is correct to the best of my knowledge and belief and shows all the information required by law and the regulations issued and prescribed by the Office of Oil and Gas.

RECEIVED
Office of Oil and Gas

JUN 05 2018

WV Department of
Environmental Protection

Signature

PS # 2100
Title

5/11/18
Date

Topo Quad: Oxford 7.5' Scale: 1" = 2000'

County: Doddridge Date: May 01, 2018

District: Cove Project No: 67-30-00-08

47-017-00011 WV 604244 (F. L. Lodge #4244)

Topo

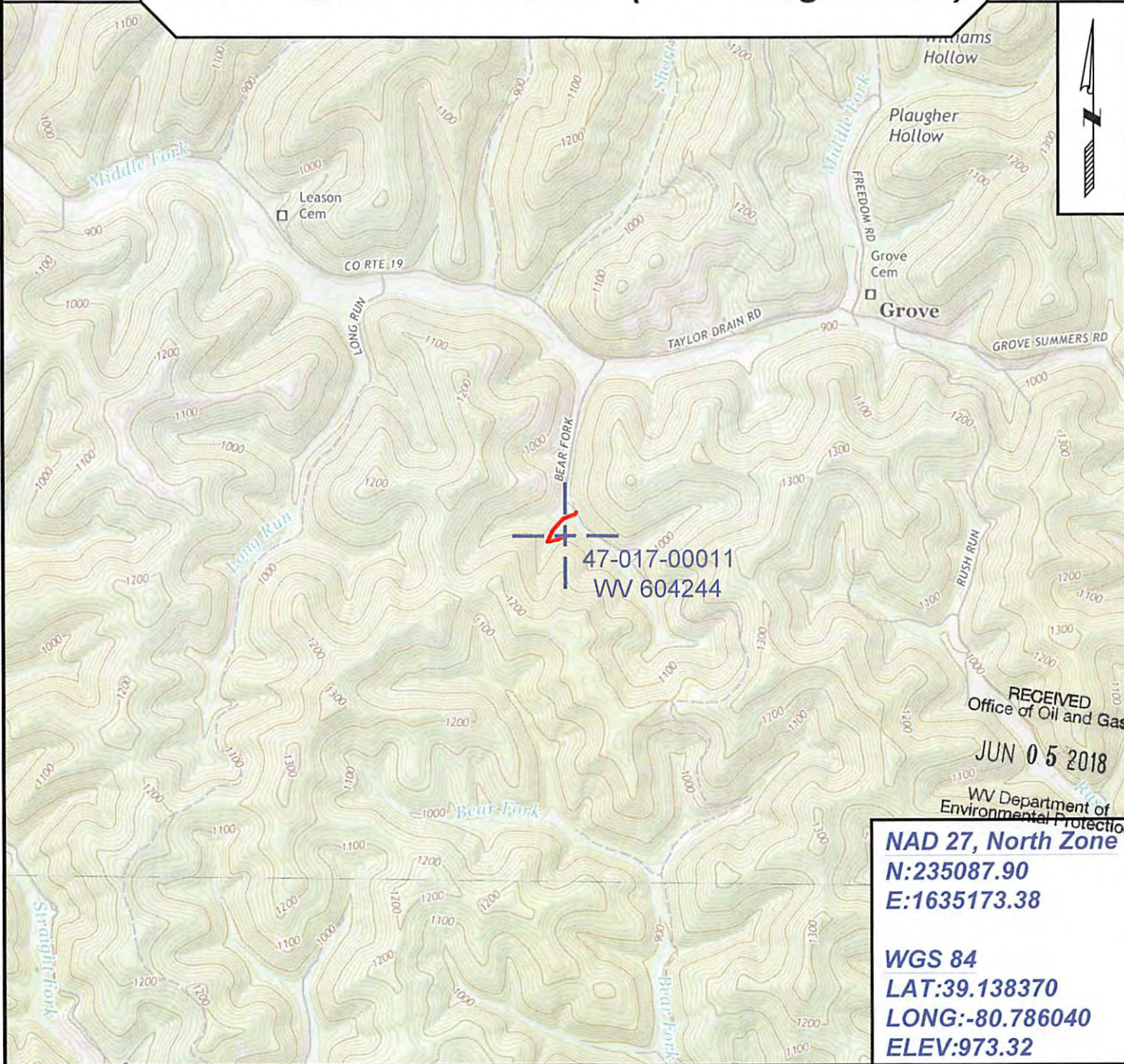

NAD 27, North Zone
N:235087.90
E:1635173.38

WGS 84
LAT:39.138370
LONG:-80.786040
ELEV:973.32



SURVEYING AND MAPPING SERVICES PERFORMED BY:
ALLEGHENY SURVEYS, INC.
 1-800-482-8606
 237 Birch River Road
 Birch River, WV 26610
 PH: (304) 649-8606
 FAX: (304) 649-8608

PREPARED FOR:
EQT Production Company
 2400 Ansys Drive
 Canonsburg, PA 15317