

LATITUDE 39° 15'

LONGITUDE 80° 40'



7'5 OGIS topo location

7.5' 10C	<u>1.715</u>	15' 10C	<u>1.715</u>
	<u>0.27W</u>	(calc.)	<u>0.27W</u>

Company HOPE CONSTRUCTION REFINING Co  
(1106)

Farm W H H DOUGLASS FARM

Quad NEW MILTON Vadic nw

County DODD

District NEW MILTON

WELL LOCATION MAP

File No. 017-7

no well record

New Milton North (144)

Plat of the Proposed Location of Well No. 1106 of the Hope Construction & Refining Co. of Clarksburg WVA. on the W.H.H. Douglass Farm consisting of 218 Acres Located in New Milton District Doddridge County.

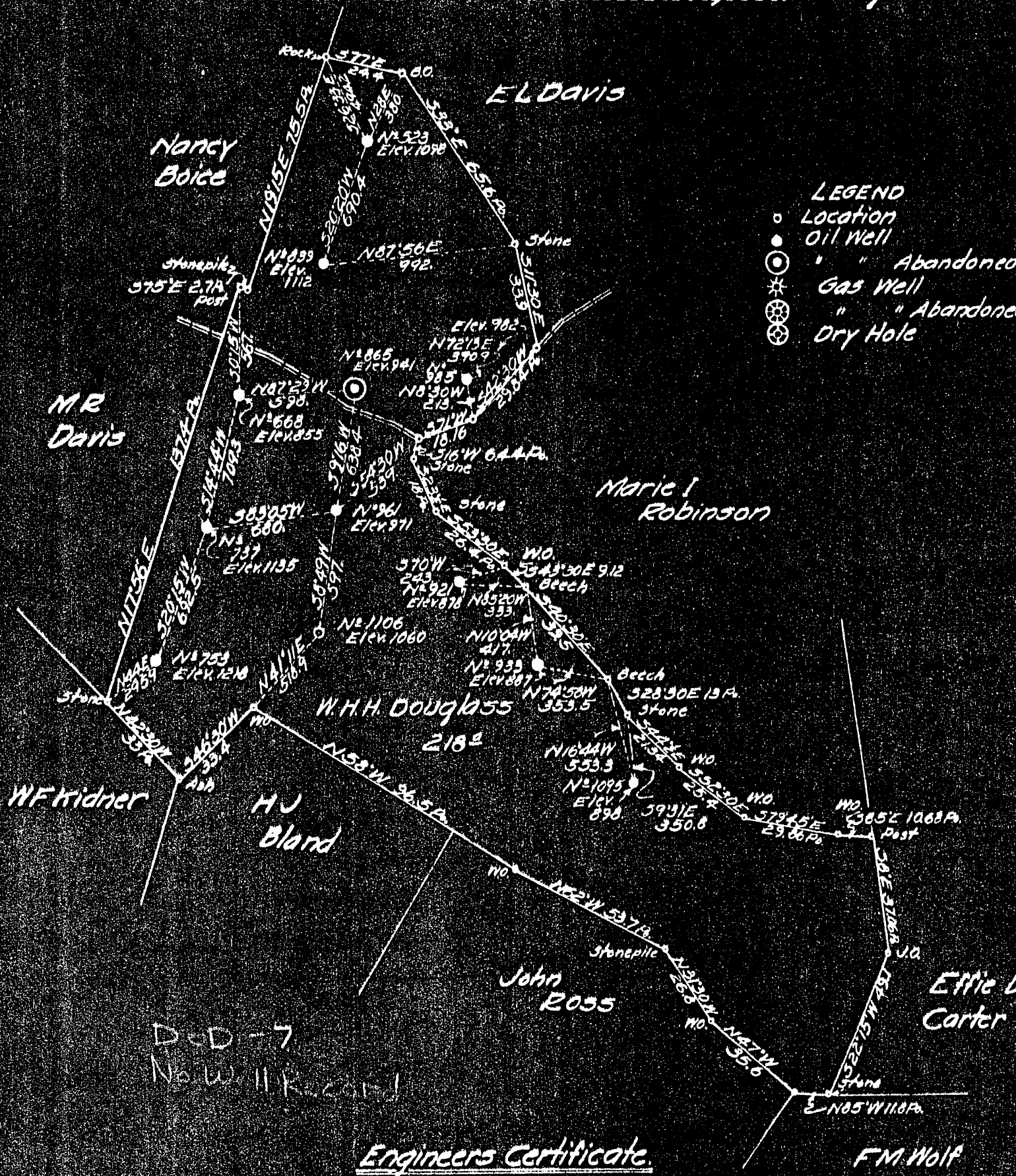

Engineers Certificate

I the undersigned hereby certify that this map is correct and shows all the information to the best of my knowledge and belief, required by the Oil and Gas section of the mining Laws of West Virginia.

Geo. Hutchinson  
Engineer

Acknowledged before me a Notary Public of West Virginia

this 30th day of July 1929

My Commission Expires 12/15/1932 (Notary Seal)

Dod - 7

New Milton District, Doddridge County, W. Va.  
 Hope Cons. & Ref. Co.

On 218 acres, surface owned by A. J. Keister, New Milton, W. Va.,  
 and mineral rights by Dr. C. L. Pearcy, Salem, W. Va.

Drilled under permit issued August 12, 1929.

Elevation, 1060' L.

1 1/2" conductor, 16'; 10" casing, 765'.

36" coal encountered at 733'.

10" casing set at 20' of cement, 30' below coal measure.

Completion reported to Dept. of Mines, Sept. 12, 1929.

	Top.	Bottom.
Coal	733	736

Completion Data Sheet not filed.  
 Probably can be obtained from Dept. of Mines.

WEST VIRGINIA DEPARTMENT OF MINES

OIL & GAS SECTION

PRELIMINARY DATA SHEET NO. 1

File No. Dod 7

Well No. 1106

Hope Construction & Refining Company, of 445 West Main Street  
Clarksburg, West Va., on the W. H. H. Douglass Farm  
containing 218 acres. Location New Milton  
District, in Doddridge County, West Va.

The surface of the above tract is owned in fee by  
A. L. Keister of New Milton, W. Va., address, and the  
Royalty ~~mineral rights are~~ owned by Dr. C. L. Percy of Salem, W. Va.,

The oil and gas privileges are held under lease by  
the above named company, and this well is drilled under permit  
No. \_\_\_\_\_ issued by the West Virginia Department of Mines, Oil and  
Gas Section, August, 12, 1929.

Elevation of surface at top of well, 1060 ~~Barometric~~ <sup>Spirit</sup>

The number of feet of the different sized casings used in the well.

16 feet 13" size. Wood conductor.  
766 feet 10" size, csg. \_\_\_\_\_ feet \_\_\_\_\_ sized csg.  
\_\_\_\_\_ feet \_\_\_\_\_ size, csg. \_\_\_\_\_ feet \_\_\_\_\_ sized csg.  
\_\_\_\_\_ feet \_\_\_\_\_ size, csg. \_\_\_\_\_ feet \_\_\_\_\_ sized csg.

\_\_\_\_\_ packer of \_\_\_\_\_ size, set at \_\_\_\_\_  
\_\_\_\_\_ packer of \_\_\_\_\_ size, set at \_\_\_\_\_

\_\_\_\_\_ in. casing perforated at \_\_\_\_\_ feet to \_\_\_\_\_ feet.

\_\_\_\_\_ in. casing perforated at \_\_\_\_\_ feet to \_\_\_\_\_ feet.

Coal was encountered at 733 feet; thickness 36 inches, and at  
\_\_\_\_\_ feet; thickness \_\_\_\_\_ inches; and at \_\_\_\_\_ feet; thick-  
ness \_\_\_\_\_ inches.

Liners were used as follows: (Give details) \_\_\_\_\_

10" casing set in 20 feet of cement, 30 feet below coal measure.

September, 12, 1929

Date.

Approved Hope Construction & Refining Company

By [Signature]  
(Title)

Well Supervisor