

Latitude 38° 30' 21"

Longitude 81° 15'

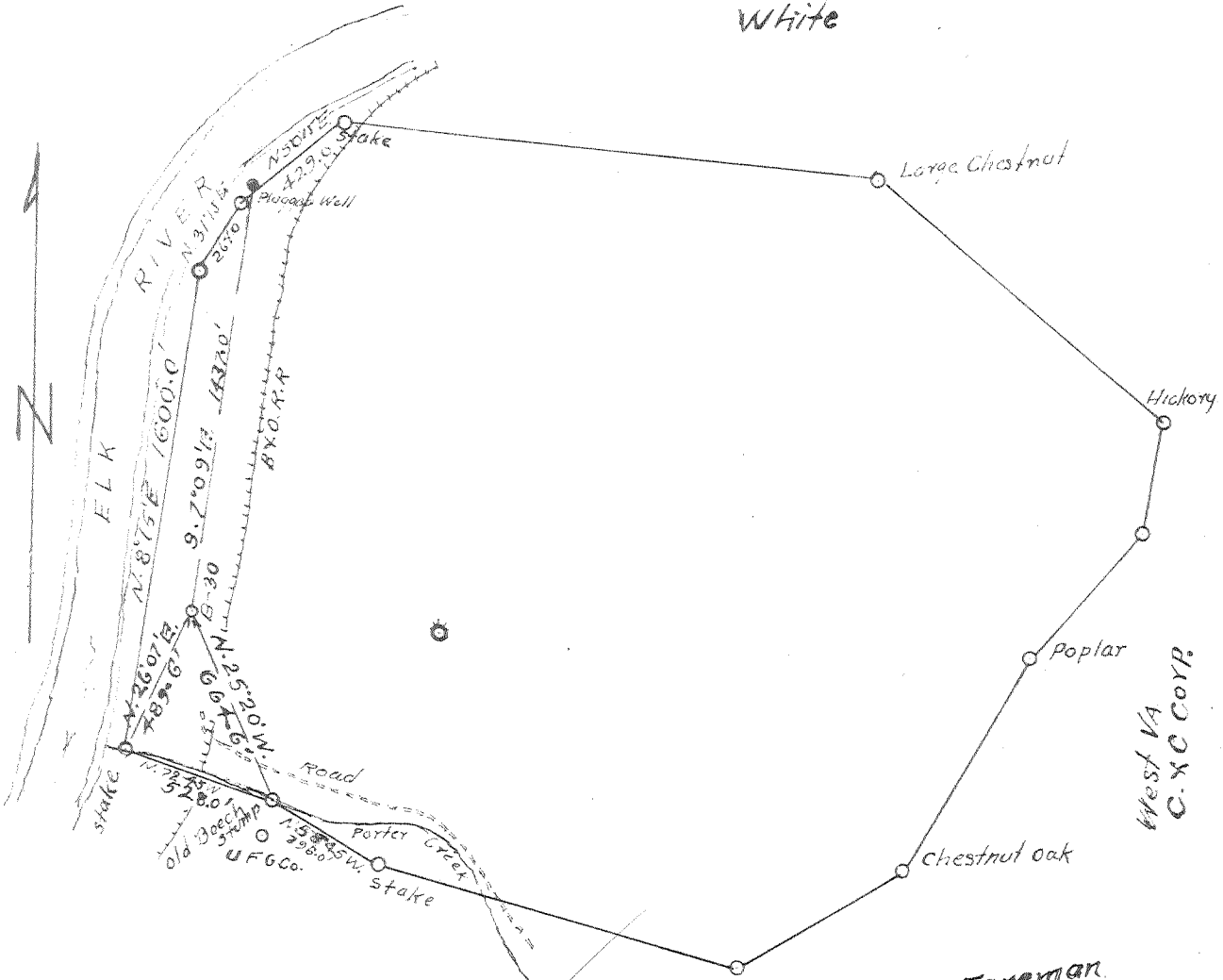

Handwritten notes: 'Hand 5-23-57' and 'ade'.

Donaho & Bailey

C.W. Foreman

Handwritten note: '0.31 W'

Handwritten note: '1.18'

FEB 11 1952

- New Location
- Drill Deeper
- Abandonment

Company HAMILTON GAS COMPANY
 Address CHARLESTON WEST VA.
 Farm A.V. Mullins & Richard Shelton-
 Tract One Acres 154 Lease No. WB 7
 Well (Farm) No. _____ Serial No. A-30
 Elevation (Spirit Level) 638.3
 Quadrangle CLENDENIN
 County CLAY District UNION
 Engineer Jas. S. Chase
 Engineer's Registration No. 425
 File No. _____ Drawing No. _____
 Date April 10-1951 Scale 1" = 600.

STATE OF WEST VIRGINIA
 DEPARTMENT OF MINES
 OIL AND GAS DIVISION
 CHARLESTON

WELL LOCATION MAP
 FILE NO. CLAY-67-A

+ Denotes location of well on United States Topographic Maps, scale 1 to 62,500, latitude and longitude lines being represented by border lines as shown.

- Denotes one inch spaces on border line of original tracing.

Handwritten note: '6-6 (220)'

A.V. MULLINS & RICHARD SHELTON NO. A-30 - HAMILTON GAS CO. - CLAY-67A

Union District, Clay County, W. Va.
 By Hamilton Gas Corporation, Box 2387, Charleston, W. Va.
 Abandoned under permit Clay-67-A; Clendenin Quadrangle.
 On 154 acres, on Elk River.
 Elevation, 638.3' L.
 Minerals owned by W. Va. Midland Co., Elkins, W. Va.
 Drilling commenced Sept. 23, 1925; completed Oct. 28, 1925.
 Open flow, 78/10ths W. in 3".
 Volume, 838,000 cu. ft.
 Fresh water, 65', hole full.
 Salt water, 582', hole full.
 10 $\frac{5}{8}$ " casing, 62'; 8 $\frac{5}{8}$ " , 571'; 6 $\frac{5}{8}$ " , 1208'; 3 $\frac{1}{2}$ " tubing, 1396'; all left in.
 H. W. packer, set at 1248'.
 Gas well. Record to Dept. of Mines stamped April 18, 1951.
 Record to RCT from Lineberg Feb. 11, 1952. Old File No. 329.

Top.	Bottom.	
0	-	62
62	-	68
68	-	90
90	-	130
130	-	225
225	-	315
315	-	340
340	-	385
385	-	500
500	-	1010
1010	-	1037
1037	-	1043
1043	-	1088
1088	-	1163
1163	-	1185
1185	-	1198 (gas, 1299-1308')
1198	-	1311
1311	-	1348 (gas, 1328-1339')
1348	-	1363
1363	-	1391
1391	-	1396

Formation names were left off.