

**WELL NO. 1  
47-015-03516**

47 0 15 0 3 5 1 6

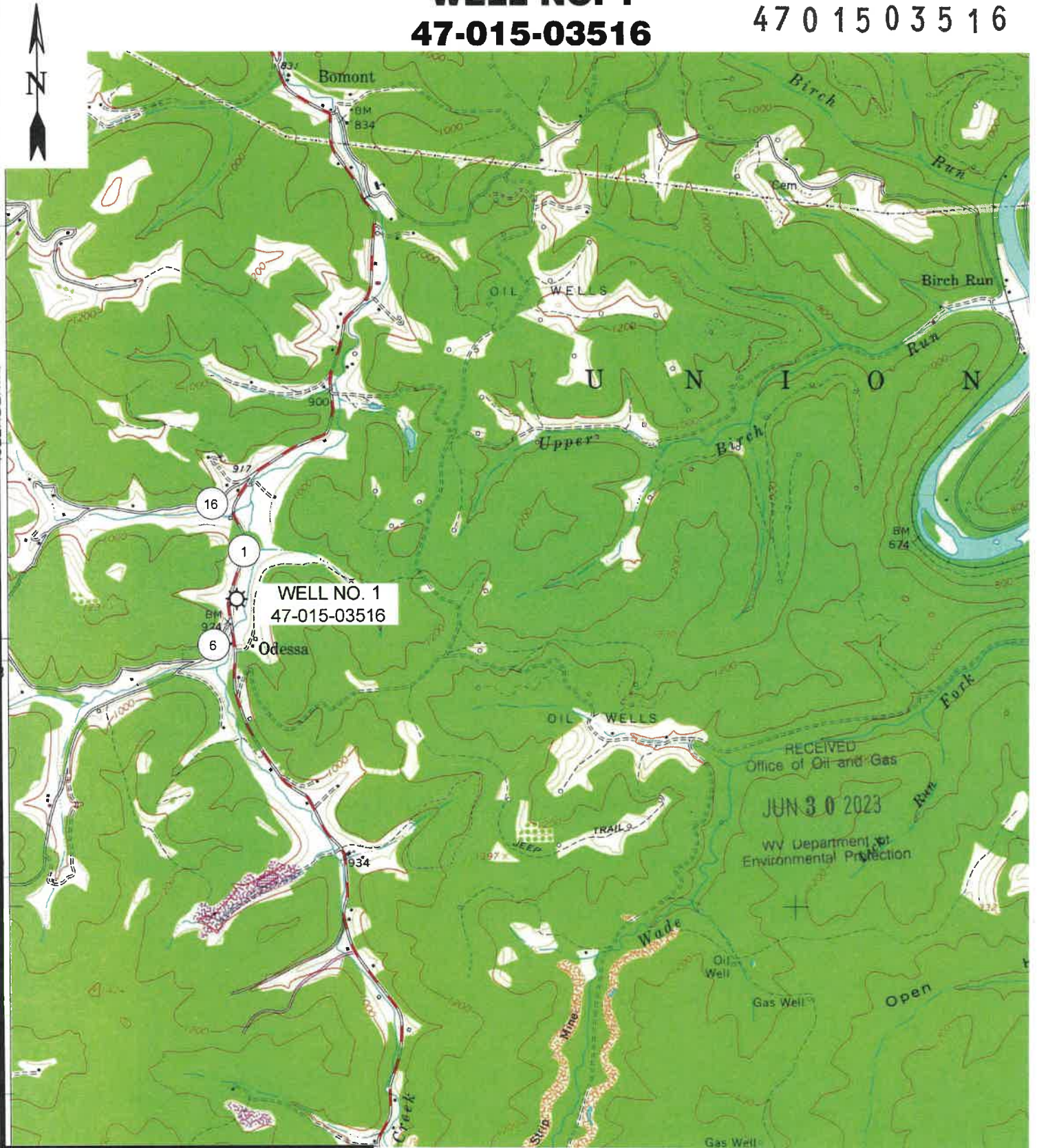

RECEIVED  
Office of Oil and Gas  
JUN 30 2023  
WV Department of  
Environmental Protection



12 Venhorn Drive | P.O. Box 150 | Glenville, WV 26351 | 304.462.5634  
1412 Kanawha Boulevard, East | Charleston, WV 25301 | 304.346.3952  
254 East Beckley Bypass | Beckley, WV 25801 | 304.255.5296

[s3surv.com](http://s3surv.com)

**SCALE: 1"=2000'**



ELKHURST QUADRANGLE 7.5'

<b>DRAWN BY</b> GF	<b>FILE NO.</b> 9419	<b>DATE</b> 5-17-23	<b>CADD FILE:</b> 9419-SURV-REC-ROO- GF-230517.DWG
-----------------------	-------------------------	------------------------	--

07/14/2023

**RANDY TAYLOR LEASE**  
**28.50 ACRES**  
**WELL NO. 1**  
**47-015-03516**

NAD'83 GEO. LAT-(N) 38.430955 LONG-(W) 81.238943  
NAD'83 UTM (M) (ZONE 17) N. 4,263,858 E. 479,319

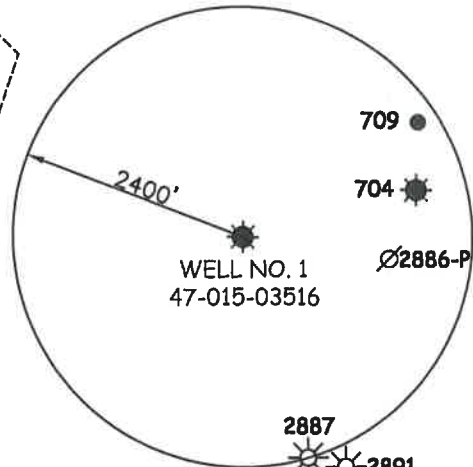

6-13-107  
W.P. GRIFFITH  
25 AC. ASSESSED

6-13-55  
SUSAN D. JACKSON  
3 AC. ASSESSED

6-17-72  
MIKE ROSS, INC.  
12.55 AC. ASSESSED

28" BLACK CHERRY  
@ 3 WAY FENCE  
INTERSECTION

3" T-STEEL  
BEAM

6-17-44  
W.P. GRIFFITH  
19 AC. ASSESSED

6-17-10  
ROBERT WAYNE TAYLOR  
55 AC. ASSESSED

**WELL NO. 1**  
**47-015-03516**

6-17-47  
ROBERT WAYNE TAYLOR  
26.55 AC. ASSESSED  
RECEIVED  
Office of Oil and Gas

6-17-46  
ROBERT WAYNE  
TAYLOR  
51 AC. ASSESSED

**JUN 30 2023**

WV Department of  
Environmental Protection

6-17-47.1  
RANDY L. TAYLOR  
ETUX  
0.79 AC. ASSESSED

6-17-53  
ROBERT WAYNE  
TAYLOR  
56 AC. ASSESSED

6-17-47.2  
W.C. MITCHELL ETUX  
1.16 AC. ASSESSED

6-17-48  
WILLIAM C.  
MITCHELL  
1.16 AC.  
ASSESSED

6-17-52  
WILLIAM C.  
MITCHELL  
22 AC. ASSESSED

**LEGEND**

- LEASE LINE
  - SURFACE LINE
  - TIE LINE
  - CREEK
  - ROAD
  - COUNTY ROUTE
  - PROPOSED WELL
  - EXISTING WELL
  - PERMITTED WELL
- DISTRICT-TAXMAP-PARCEL 00-00-00

**NOTES ON SURVEY**

1. WELL SPOT CIRCLE & TOPO MARK SCALE IS 1"=2000'.



12 Vanhorn Drive | P.O. Box 150 | Glenville, WV 26351 | 304.462.5634  
1412 Kanawha Boulevard, East | Charleston, WV 25301 | 304.346.3952  
254 East Beckley Bypass | Beckley, WV 25801 | 304.255.5296  
slsvv.com

I THE UNDERSIGNED, HEREBY CERTIFY THAT THIS PLAT IS CORRECT TO THE BEST OF MY KNOWLEDGE AND BELIEF AND SHOWS ALL THE INFORMATION REQUIRED BY LAW AND THE REGULATIONS ISSUED AND PRESCRIBED BY THE DIVISION OF ENVIRONMENTAL PROTECTION.

P.S. 877 *Gregory A. Smith*

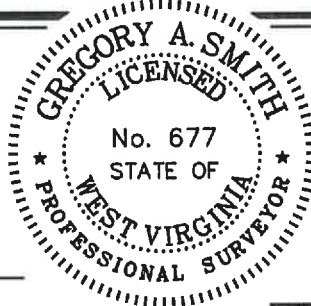

(+) DENOTES LOCATION OF WELL ON UNITED STATES TOPOGRAPHIC MAPS.  
 DATE JUNE 15, 20 23  
 REVISED \_\_\_\_\_, 20 \_\_\_\_  
 OPERATORS WELL NO. 1  
 API WELL NO. 47 - 015 - 03516-P  
 STATE COUNTY PERMIT

MINIMUM DEGREE OF ACCURACY 1/200 FILE NO. 8419-SURV-4701503516-JM-R00-230515.dwg  
 HORIZONTAL & VERTICAL CONTROL DETERMINED BY DGPS (SUBMETER MAPPING GRADE TIE TO CORS NETWORK) SCALE 1" = 400'

STATE OF WEST VIRGINIA  
DIVISION OF ENVIRONMENTAL PROTECTION  
OFFICE OF OIL AND GAS

WELL TYPE: OIL  GAS  LIQUID INJECTION \_\_\_\_\_ WASTE DISPOSAL \_\_\_\_\_ IF "GAS" PRODUCTION \_\_\_\_\_ STORAGE \_\_\_\_\_ DEEP \_\_\_\_\_ SHALLOW

LOCATION: ELEVATION 914' WATERSHED PORTER CREEK  
 DISTRICT UNION COUNTY CLAY QUADRANGLE ELKHURST 7.5'

SURFACE OWNER ROBERT W. & ELIZABETH R. TAYLOR ACREAGE 28.50±  
 ROYALTY OWNER CUNNINGHAM ENGERY LLC ACREAGE 28.50±  
 LEASE NO. 07/14/2023

PROPOSED WORK:  
 DRILL \_\_\_\_\_ CONVERT \_\_\_\_\_ DRILL DEEPER \_\_\_\_\_ REDRILL \_\_\_\_\_ FRACTURE OR STIMULATE \_\_\_\_\_ PLUG OFF OLD FORMATION \_\_\_\_\_ PERFORATE NEW FORMATION \_\_\_\_\_ PLUG AND ABANDON  CLEAN OUT AND REPLUG \_\_\_\_\_ OTHER \_\_\_\_\_  
 PHYSICAL CHANGE IN WELL (SPECIFY) \_\_\_\_\_ TARGET FORMATION UNKNOWN  
 ESTIMATED DEPTH UNKNOWN

WELL OPERATOR UNKNOWN WVDEP PAID PLUGGING CONTRACT DESIGNATED AGENT JASON HARMON, WVDEP  
 ADDRESS 601 57TH STREET ADDRESS 601 57TH STREET  
CHARLESTON, WV 25304 (WVDEP) CHARLESTON, WV 25304