

# MARTHA A. WALKER LEASE

## WELL NO. 470150000B

### 47-015-03514

RECEIVED *page*  
Office of Oil and Gas

JUN 01 2023

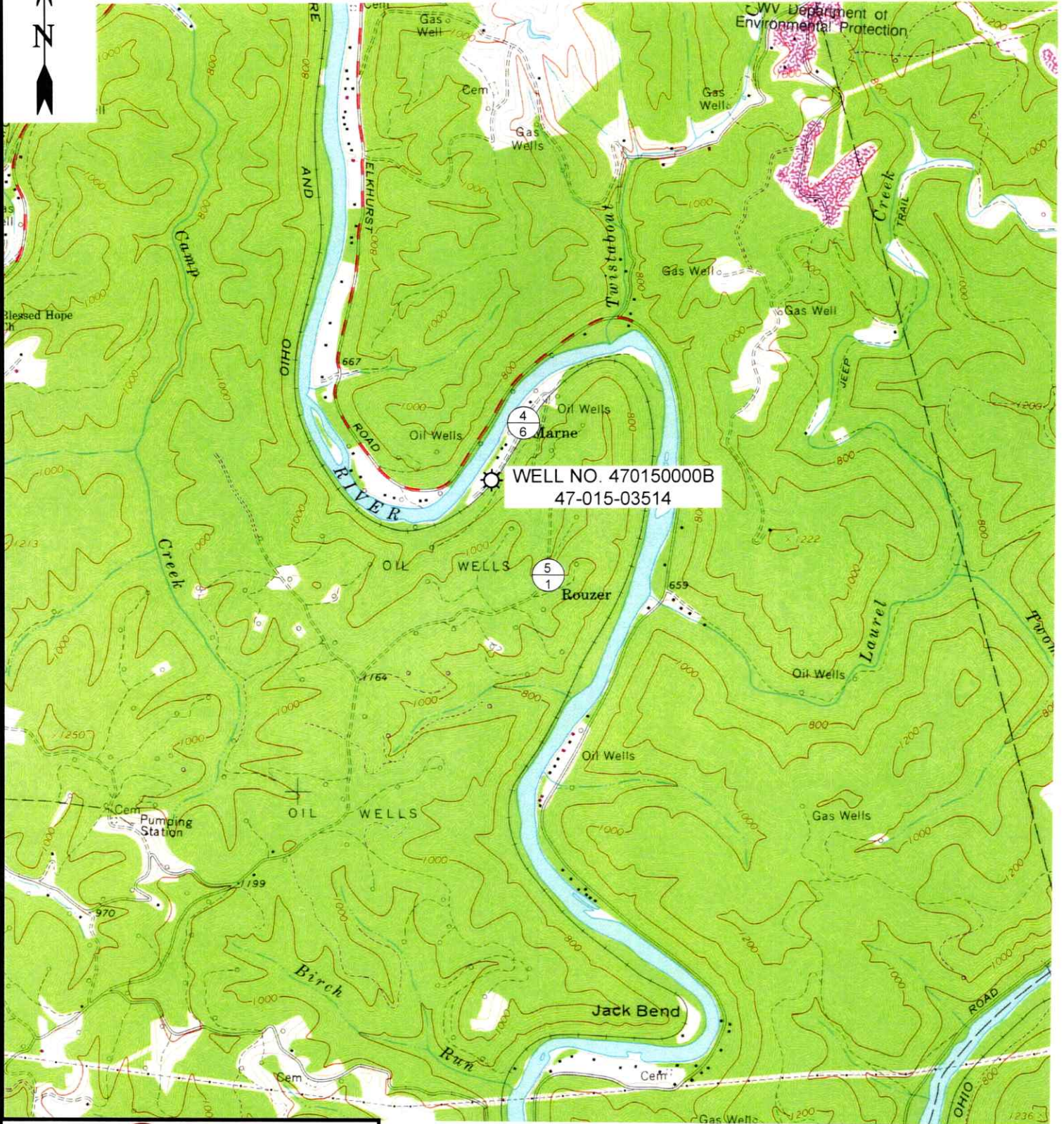

12 Vanhorn Drive | P.O. Box 150 | Glenville, WV 26351 | 304.462.5634  
1412 Kanawha Boulevard, East | Charleston, WV 25301 | 304.346.3952  
254 East Beckley Bypass | Beckley, WV 25801 | 304.255.5296  
slsvv.com

**SCALE: 1"=2000'**



ELKHURST QUADRANGLE 7.5'

DRAWN BY MRH	FILE NO. 9421	DATE 5-11-23	CADD FILE: 9421-SURV-REC-ROO- MRH-230511.DWG
-----------------	------------------	-----------------	--

06/30/2023

MARTHA F. WALKER  
6.6± ACRE LEASE  
WELL NO. 470150000B  
47-015-03514

NAD'83 GEO. LAT-(N) 38.473051 LONG-(W) 81.196920  
NAD'83 UTM (M)(ZONE 17) N. 4,258,321 E. 482,823

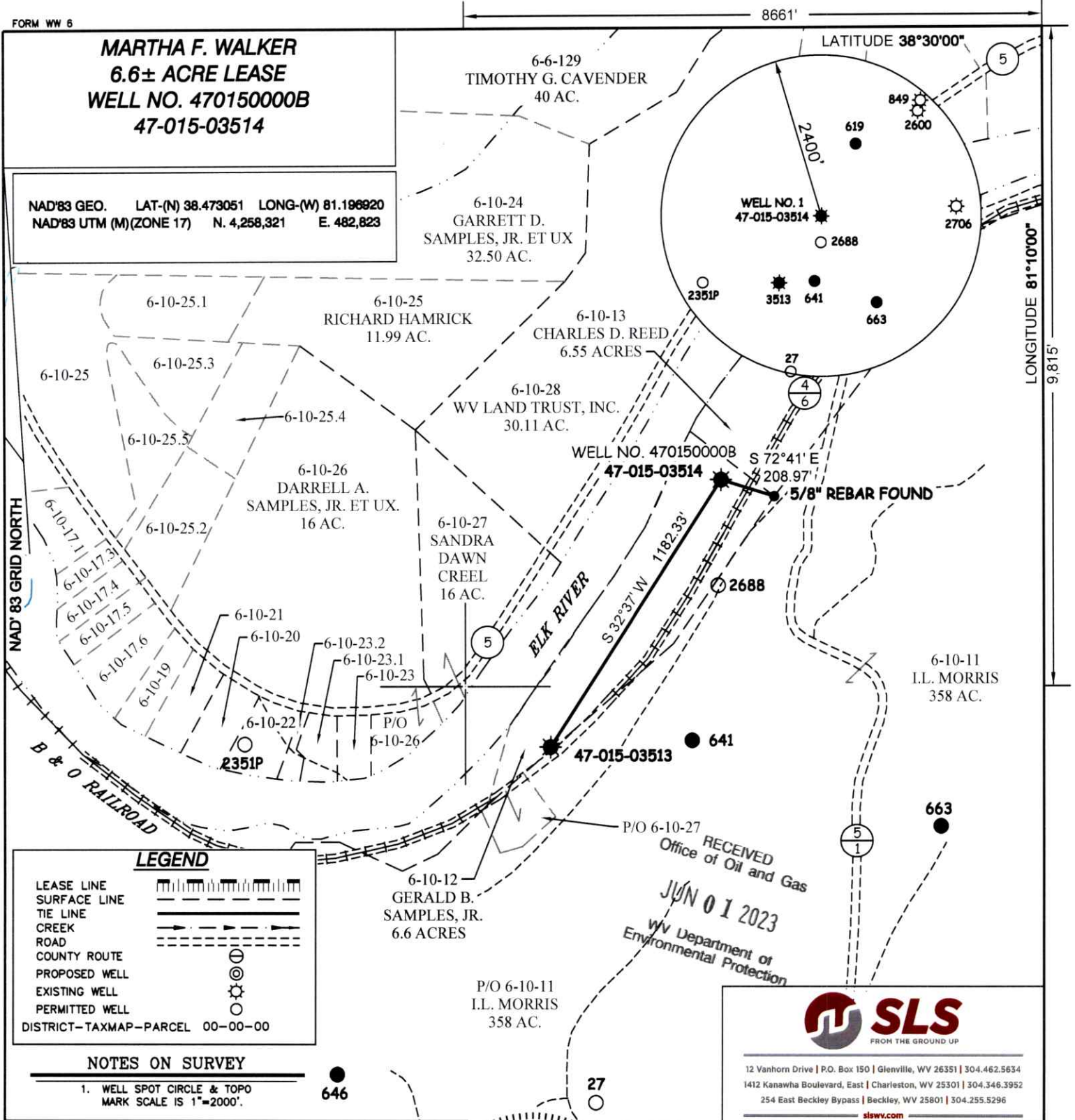

LEGEND

LEASE LINE	
SURFACE LINE	
TIE LINE	
CREEK	
ROAD	
COUNTY ROUTE	
PROPOSED WELL	
EXISTING WELL	
PERMITTED WELL	
DISTRICT-TAXMAP-PARCEL	00-00-00

NOTES ON SURVEY

1. WELL SPOT CIRCLE & TOPO MARK SCALE IS 1"=2000'.

646

RECEIVED  
Office of Oil and Gas  
JUN 01 2023  
WV Department of  
Environmental Protection



12 Vanhorn Drive | P.O. Box 150 | Glenville, WV 26351 | 304.462.5634  
1412 Kanawha Boulevard, East | Charleston, WV 25301 | 304.346.3952  
254 East Beckley Bypass | Beckley, WV 25801 | 304.255.5296  
slsvv.com

I THE UNDERSIGNED, HEREBY CERTIFY THAT THIS PLAT IS CORRECT TO THE BEST OF MY KNOWLEDGE AND BELIEF AND SHOWS ALL THE INFORMATION REQUIRED BY LAW AND THE REGULATIONS ISSUED AND PRESCRIBED BY THE DIVISION OF ENVIRONMENTAL PROTECTION.

P.S. 677 *Gregory A. Smith*



(+) DENOTES LOCATION OF WELL ON UNITED STATES TOPOGRAPHIC MAPS.  
 DATE MAY 10, 20 23  
 REVISED \_\_\_\_\_, 20 \_\_\_\_  
 OPERATORS WELL NO. WELL NO. 470150000B  
 API WELL NO. 47 - 015 - 03514-P  
 STATE COUNTY PERMIT

MINIMUM DEGREE OF ACCURACY 1 / 200 FILE NO. 9421-SURV-4701503514-MT-R00-230510.dwg  
 HORIZONTAL & VERTICAL CONTROL DETERMINED BY DGPS (SUBMETER MAPPING GRADE TIE TO CORS NETWORK) SCALE 1" = 500'

STATE OF WEST VIRGINIA  
DIVISION OF ENVIRONMENTAL PROTECTION  
OFFICE OF OIL AND GAS



WELL TYPE: OIL  GAS  LIQUID INJECTION \_\_\_\_\_ WASTE DISPOSAL \_\_\_\_\_ IF "GAS" PRODUCTION \_\_\_\_\_ STORAGE \_\_\_\_\_ DEEP \_\_\_\_\_ SHALLOW

LOCATION:  
 ELEVATION 683' WATERSHED ELK RIVER  
 DISTRICT UNION COUNTY CLAY QUADRANGLE ELKHURST  
 SURFACE OWNER GERALD B. SAMPLES, JR. ACREAGE 6.6±  
 ROYALTY OWNER MARTHA F. WALKER, ETAL ACREAGE 6.6±  
 PROPOSED WORK:  
 DRILL \_\_\_\_\_ CONVERT \_\_\_\_\_ DRILL DEEPER \_\_\_\_\_ REDRILL \_\_\_\_\_ FRACTURE OR STIMULATE \_\_\_\_\_ PLUG OFF OLD FORMATION \_\_\_\_\_ PERFORATE NEW FORMATION \_\_\_\_\_ PLUG AND ABANDON  CLEAN OUT AND REPLUG \_\_\_\_\_ OTHER \_\_\_\_\_  
 PHYSICAL CHANGE IN WELL (SPECIFY) \_\_\_\_\_ TARGET FORMATION UNKNOWN  
 ESTIMATED DEPTH UNKNOWN

WELL OPERATOR UNKNOWN WVDEP PAID PLUGGING CONTRACT DESIGNATED AGENT JASON HARMON, WVDEP  
 ADDRESS 601 57TH STREET ADDRESS 601 57TH STREET  
CHARLESTON, WV 25304 (WVDEP) CHARLESTON, WV 25304

COUNTY NAME PERMIT

06/30/2023