



west virginia department of environmental protection

Office of Oil and Gas
601 57th Street, S.E.
Charleston, WV 25304
(304) 926-0450
fax: (304) 926-0452

Harold D. Ward, Cabinet Secretary
www.dep.wv.gov

Thursday, July 6, 2023
PERMIT MODIFICATION APPROVAL
Not Available / Plugging

UNKNOWN - DEP PAID PLUGGING CONTRACT
601 57TH STREET

CHARLESTON, WV 25304

Re: Permit Modification Approval for 470150000B
47-015-03514-00-00

Access Road

UNKNOWN - DEP PAID PLUGGING CONTRACT

The Office of Oil and Gas has reviewed the attached permit modification for the above referenced permit. The attached modification has been approved and well work may begin. Please be reminded that the oil and gas inspector is to be notified twenty-four (24) hours before permitted well work is commenced.

If there are any questions, please feel free to contact me at (304) 926- 0450.

James A. Martin
Chief

Operator's Well Number:
Farm Name: REED, CHARLES D.
U.S. WELL NUMBER: 47-015-03514-00-00
Not Available Plugging
Date Modification Issued: 07/06/2023

Promoting a healthy environment.

07/07/2023

MARTHA F. WALKER LEASE WELL NO. 470150000B 47-015-03514

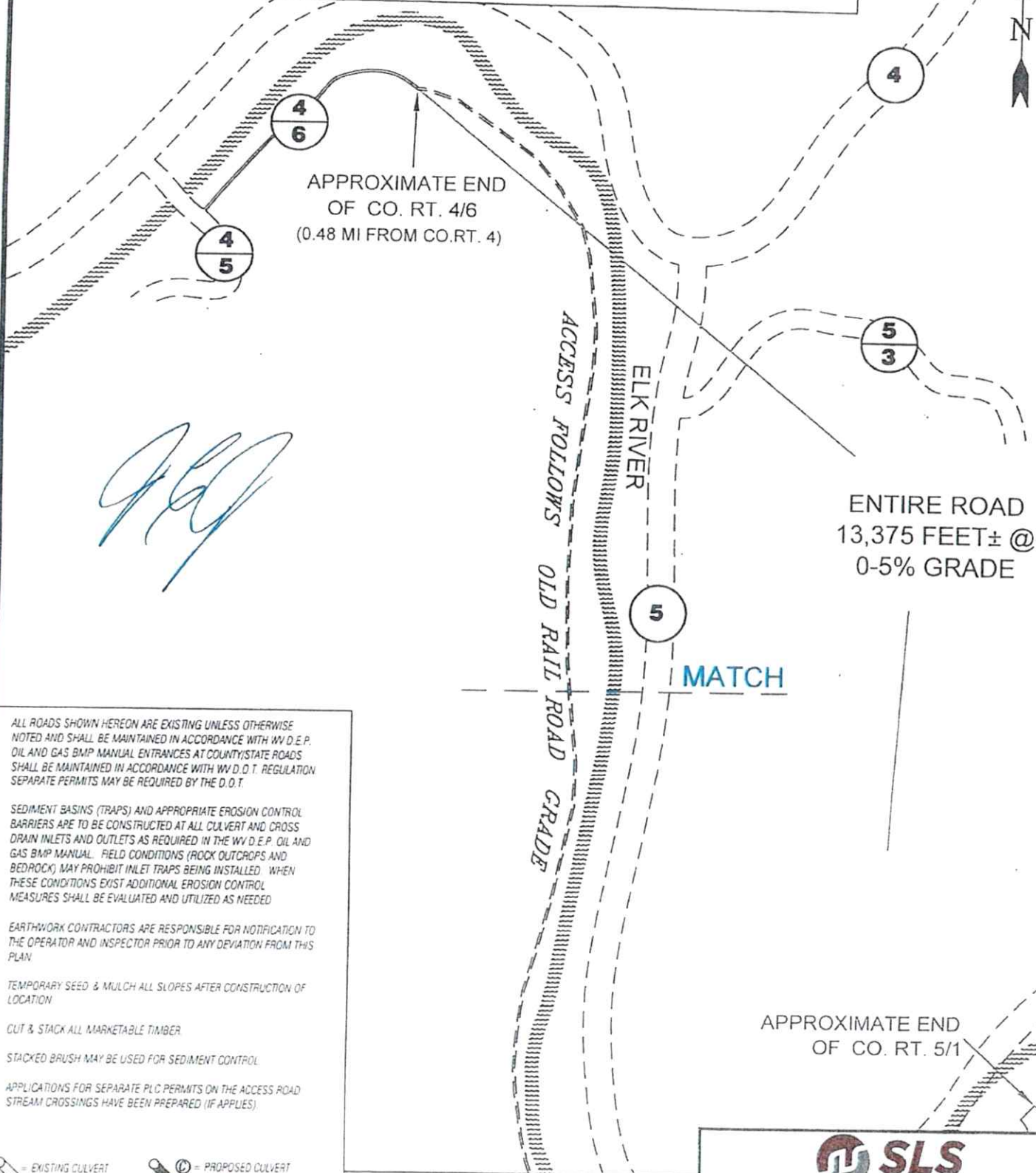

J.P.

ENTIRE ROAD
13,375 FEET ± @
0-5% GRADE

ALL ROADS SHOWN HEREON ARE EXISTING UNLESS OTHERWISE NOTED AND SHALL BE MAINTAINED IN ACCORDANCE WITH WV D.E.P. OIL AND GAS BMP MANUAL ENTRANCES AT COUNTY/STATE ROADS SHALL BE MAINTAINED IN ACCORDANCE WITH WV D.O.T. REGULATION SEPARATE PERMITS MAY BE REQUIRED BY THE D.O.T.

SEDIMENT BASINS (TRAPS) AND APPROPRIATE EROSION CONTROL BARRIERS ARE TO BE CONSTRUCTED AT ALL CULVERT AND CROSS DRAIN INLETS AND OUTLETS AS REQUIRED IN THE WV D.E.P. OIL AND GAS BMP MANUAL. FIELD CONDITIONS (ROCK OUTCROPS AND BEDROCK) MAY PROHIBIT INLET TRAPS BEING INSTALLED. WHEN THESE CONDITIONS EXIST ADDITIONAL EROSION CONTROL MEASURES SHALL BE EVALUATED AND UTILIZED AS NEEDED.

EARTHWORK CONTRACTORS ARE RESPONSIBLE FOR NOTIFICATION TO THE OPERATOR AND INSPECTOR PRIOR TO ANY DEVIATION FROM THIS PLAN.

TEMPORARY SEED & MULCH ALL SLOPES AFTER CONSTRUCTION OF LOCATION.

CUT & STACK ALL MARKETABLE TIMBER.

STACKED BRUSH MAY BE USED FOR SEDIMENT CONTROL.

APPLICATIONS FOR SEPARATE PLC PERMITS ON THE ACCESS ROAD STREAM CROSSINGS HAVE BEEN PREPARED (IF APPLIES).

APPROXIMATE END OF CO. RT. 5/1

- = EXISTING CULVERT
- = PROPOSED CULVERT 15" MIN. UNLESS OTHERWISE NOTED
- = PROPOSED STREAM CROSSING
- = APPROXIMATE LIMITS OF DISTURBANCE

SCALE: 1" = 1000'

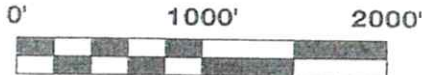

SLS
FROM THE GROUND UP

12 Vanhorn Drive | P.O. Box 150 | Glenville, WV 26031 | 204.462.5634
1412 Kanawha Boulevard, East | Charleston, WV 25301 | 304.346.2952
254 East Beckley Bypass | Beckley, WV 25801 | 304.253.3296
slswww.com

DRAWN BY GF	FILE NO. 9421	DATE 5-01-23	DATE 07/07/2023
----------------	------------------	-----------------	--------------------

MARTHA F. WALKER LEASE WELL NO. 470150000B 47-015-03514



5

MATCH

ENTIRE ROAD
13,375 FEET± @
0-5% GRADE

DETAIL 1- A
SCALE: 1"=100'

WELL NO. 470150000B
47-015-03514

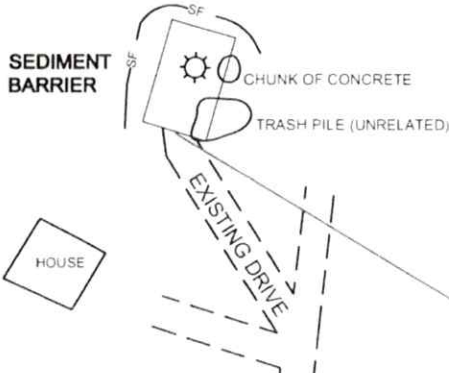

ALL ROADS SHOWN HEREON ARE EXISTING UNLESS OTHERWISE NOTED AND SHALL BE MAINTAINED IN ACCORDANCE WITH WV D.E.P. OIL AND GAS BMP MANUAL ENTRANCES AT COUNTY/STATE ROADS SHALL BE MAINTAINED IN ACCORDANCE WITH WV D.O.T. REGULATION SEPARATE PERMITS MAY BE REQUIRED BY THE D.O.T.

SEDIMENT BASINS (TRAPS) AND APPROPRIATE EROSION CONTROL BARRIERS ARE TO BE CONSTRUCTED AT ALL CULVERT AND CROSS DRAIN INLETS AND OUTLETS AS REQUIRED IN THE WV D.E.P. OIL AND GAS BMP MANUAL. FIELD CONDITIONS (ROCK OUTCROPS AND BEDROCK) MAY PROHIBIT INLET TRAPS BEING INSTALLED. WHEN THESE CONDITIONS EXIST ADDITIONAL EROSION CONTROL MEASURES SHALL BE EVALUATED AND UTILIZED AS NEEDED.

EARTHWORK CONTRACTORS ARE RESPONSIBLE FOR NOTIFICATION TO THE OPERATOR AND INSPECTOR PRIOR TO ANY DEVIATION FROM THIS PLAN.

TEMPORARY SEED & MULCH ALL SLOPES AFTER CONSTRUCTION OF LOCATION.

CUT & STACK ALL MARKETABLE TIMBER.

STACKED BRUSH MAY BE USED FOR SEDIMENT CONTROL.

APPLICATIONS FOR SEPARATE PLC PERMITS ON THE ACCESS ROAD STREAM CROSSINGS HAVE BEEN PREPARED (IF APPLIES).



WELL NO. 470150000B
47-015-03514
(SEE DETAIL 1-A)

ACCESS FOLLOWS
OLD RAILROAD
ELK RIVER
GRADE

APPROXIMATE
END OF CO. RT. 51

5
1

SCALE: 1"=1000'

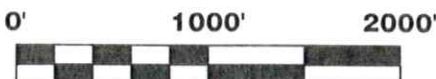

12 Vannhorn Drive | P.O. Box 150 | Glenville, WV 26351 | 304.462.5634
1412 Kanawha Boulevard, East | Charleston, WV 25301 | 304.346.3982
254 East Beckley Bypass | Beckley, WV 26008 | 304.346.3982

07/07/2023

DRAWN BY GF	FILE NO. 9421	DATE 5-01-23	CADD FILE: 9421-SURV-REC-000- GF-050123.DWG
----------------	------------------	-----------------	---------------------------------------------------

MARTHA A. WALKER LEASE WELL NO. 470150000B 47-015-03514

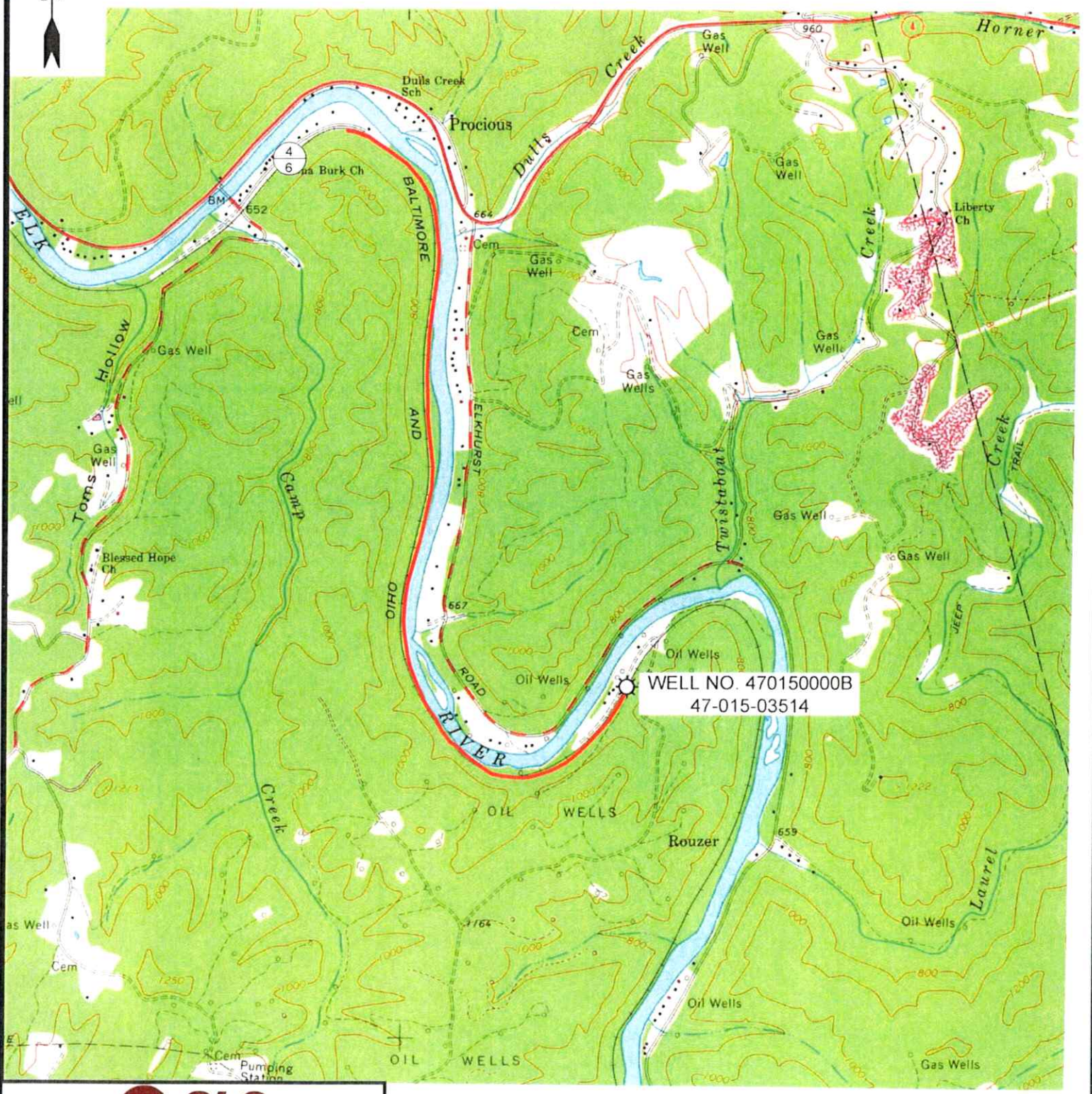

12 Vanhorn Drive | P.O. Box 150 | Glenville, WV 26351 | 304 462 5634
1412 Kanawha Boulevard, East | Charleston, WV 25301 | 304 346 3952
254 East Beckley Bypass | Beckley, WV 25801 | 304 255 5256
slsvw.com

SCALE: 1"=2000'

0' 2000' 4000'



ELKHURST QUADRANGLE 7.5'

07/07/2023

DRAWN BY MRH	FILE NO. 9421	DATE 5-11-23	CADD FILE: 9421-SURV-REC-ROO-MRH-230511.DWG
-----------------	------------------	-----------------	------------------------------------------------



Harmon, Henry J <henry.j.harmon@wv.gov>

Revised Road Access

2 messages

Jimmy Mencer <jmencer@sww.com>

Tue, Jun 27, 2023 at 3:35 PM

To: "Harmon, Jason" <henry.j.harmon@wv.gov>, "Kennedy, James P" <james.p.kennedy@wv.gov>

Mr. Harmon,

These two wells were submitted to your office, after further research and information from WV DOH, it was found that the access road that people use to access this area is not a county road but an MNS road. So SLS did a new Rec. Plan that showed the road coming off of County Route 4/6 where the WV DOH says it ends. I sent a copy of this Rec. Plan to Jeremy James for approval and we submitted for a DOH permit from the end of CR 4/6. Here are the signed Rec. Plans from Mr. James for both 47-015-03513 & 47-015-03514 which use this MNS road. Is it possible that you can just switch these Rec. Plans for these two permits? If you need anything else please let me know.

Thanks,

Jim Mencer

SLS Land & Energy Development

Permit Manager

304-462-5634

2 attachments

 **9420-Permit-Revised Road-4701503513-Inspector.pdf**
1424K

 **9421-Permit-Revised Road-4701503514-Inspector.pdf**
1396K

Harmon, Jason <henry.j.harmon@wv.gov>

Wed, Jun 28, 2023 at 2:18 PM

Draft To: Jimmy Mencer <jmencer@sww.com>

Cc: "Kennedy, James P" <james.p.kennedy@wv.gov>

Jim,

I'll process this as a permit modification request.

Thanks,

Jason

[Quoted text hidden]

--

H. Jason Harmon, PhD
Deputy Chief

07/07/2023



Kennedy, James P <james.p.kennedy@wv.gov>

Plugging modifications approved

1 message

Kennedy, James P <james.p.kennedy@wv.gov>

Thu, Jul 6, 2023 at 1:33 PM

To: Henry J Harmon <henry.j.harmon@wv.gov>, jmencer@slswv.com, Jeremy E James <jeremy.e.james@wv.gov>

To whom it may concern plugging permit modifications have been issued for 4701503514 01503513.

James Kennedy

WVDEP OOG

2 attachments

 **4701503513.pdf**
1055K

 **4701503514.pdf**
1034K

07/07/2023