

MARTHA F. WALKER LEASE WELL NO. 470150000A 47-015-03513

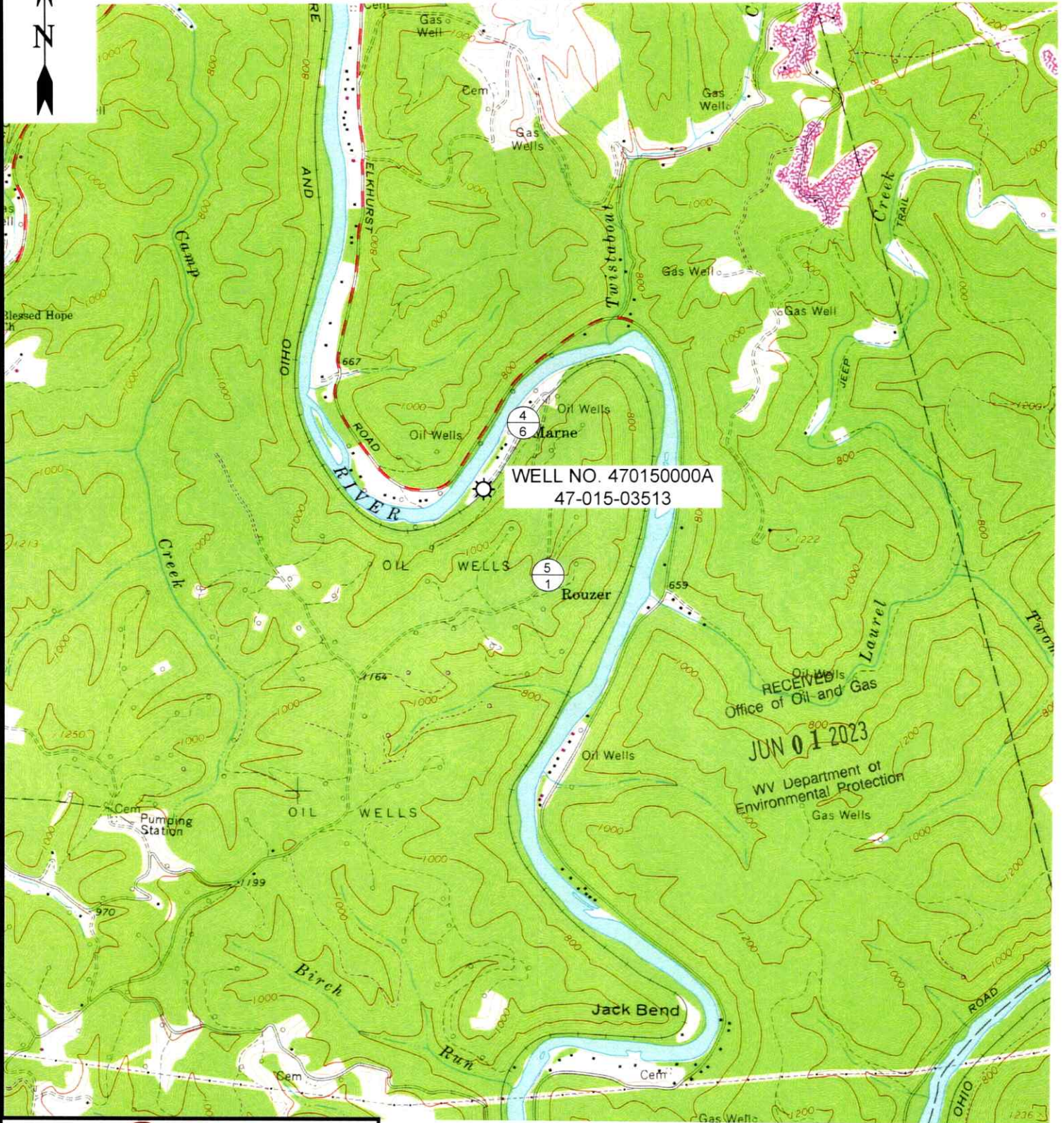

12 Vanhorn Drive | P.O. Box 150 | Glenville, WV 26351 | 304.462.5634
1412 Kanawha Boulevard, East | Charleston, WV 25301 | 304.346.3952
254 East Beckley Bypass | Beckley, WV 25801 | 304.255.5296

slsvv.com

SCALE: 1"=2000'



ELKHURST QUADRANGLE 7.5'

DRAWN BY MRH	FILE NO. 9420	DATE 5-11-23	CADD FILE: 9420-SURV-REC-R00-MRH-230511.DWG
-----------------	------------------	-----------------	--

06/30/2023

MARTHA F. WALKER
6.6± ACRE LEASE
WELL NO. 470150000A
47-015-03513

NAD'83 GEO. LAT-(N) 38.470313 LONG-(W) 81.199139
NAD'83 UTM (M)(ZONE 17) N. 4,258,018 E. 482,828

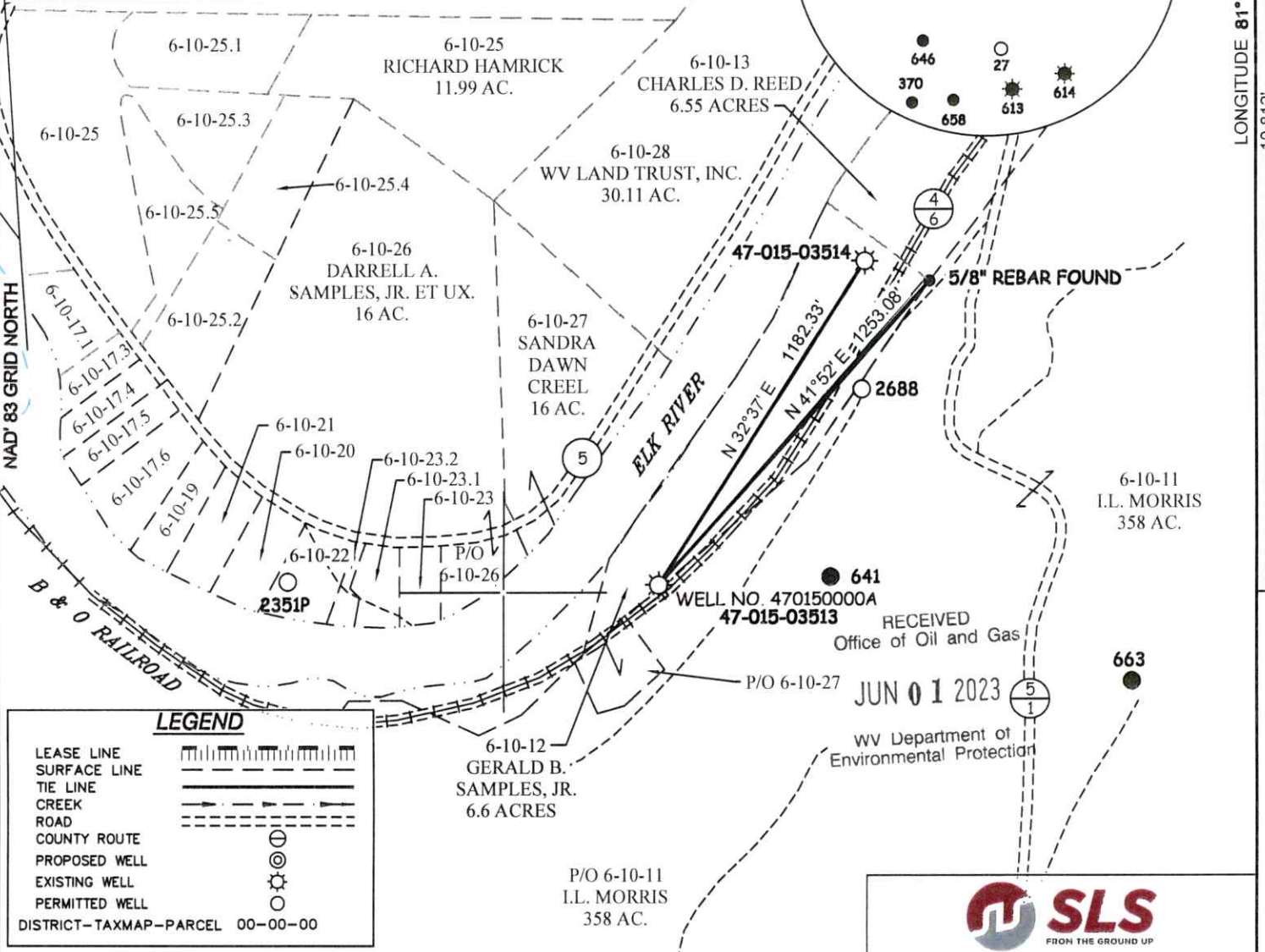

LEGEND

- LEASE LINE
- SURFACE LINE
- TIE LINE
- CREEK
- ROAD
- COUNTY ROUTE
- PROPOSED WELL
- EXISTING WELL
- PERMITTED WELL
- DISTRICT-TAXMAP-PARCEL 00-00-00

NOTES ON SURVEY

- WELL SPOT CIRCLE & TOPO MARK SCALE IS 1"=2000'.

12 Vanhorn Drive | P.O. Box 150 | Glenville, WV 26351 | 304.462.5654
1412 Kanawha Boulevard, East | Charleston, WV 25301 | 304.346.3952
254 East Beckley Bypass | Beckley, WV 25801 | 304.255.5296
slsvv.com

I THE UNDERSIGNED, HEREBY CERTIFY THAT THIS PLAT IS CORRECT TO THE BEST OF MY KNOWLEDGE AND BELIEF AND SHOWS ALL THE INFORMATION REQUIRED BY LAW AND THE REGULATIONS ISSUED AND PRESCRIBED BY THE DIVISION OF ENVIRONMENTAL PROTECTION.

P.S. 877 *Gregory A. Smith*

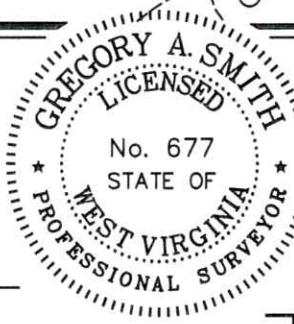

(+) DENOTES LOCATION OF WELL ON UNITED STATES TOPOGRAPHIC MAPS.

DATE MAY 7, 20 23

REVISED _____, 20 _____

OPERATORS WELL NO. 470150000A

API WELL NO. 47 - 015 - 03513-P

STATE COUNTY PERMIT

MINIMUM DEGREE OF ACCURACY 1/200 FILE NO. 8420-SURV-4701503513-MT-R00-230507.dwg

HORIZONTAL & VERTICAL CONTROL DETERMINED BY DGPS (SUBMETER MAPPING GRADE TIE TO CORS NETWORK) SCALE 1" = 500'

STATE OF WEST VIRGINIA
DIVISION OF ENVIRONMENTAL PROTECTION
OFFICE OF OIL AND GAS

WELL TYPE: OIL GAS LIQUID INJECTION _____ WASTE DISPOSAL _____ IF "GAS" PRODUCTION _____ STORAGE _____ DEEP _____ SHALLOW

LOCATION: ELEVATION 685' WATERSHED ELK RIVER

DISTRICT UNION COUNTY CLAY QUADRANGLE ELKHURST

SURFACE OWNER GERALD B. SAMPLES, JR. ACREAGE 6.6±

ROYALTY OWNER MARTHA F. WALKER, ET AL ACREAGE 6.6±

PROPOSED WORK: LEASE NO. 06/30/2023

DRILL CONVERT DRILL DEEPER REDRILL FRACTURE OR STIMULATE PLUG OFF OLD FORMATION _____ PERFORATE NEW FORMATION _____ PLUG AND ABANDON CLEAN OUT AND REPLUG _____ OTHER _____

PHYSICAL CHANGE IN WELL (SPECIFY) _____ TARGET FORMATION UNKNOWN

ESTIMATED DEPTH UNKNOWN

WELL OPERATOR UNKNOWN WVDEP PAID PLUGGING CONTRACT DESIGNATED AGENT JASON HARMON, WVDEP

ADDRESS 601 57TH STREET ADDRESS 601 57TH STREET

CHARLESTON, WV 25304 (WVDEP) CHARLESTON, WV 25304