

**MOUNTAIN V OIL & GAS, INC.
BROWN, GOSHORN, &
SWANN LEASE-14,250 ACRES
WELL C2H WV0488**

T.H. LATITUDE 38°30'00"
B.H. LATITUDE 38°30'00"

T.H. LONGITUDE 80°10'00"
B.H. LONGITUDE 80°07'30"

02/10/2023

T.H.

4,049' T.H.

B.H.

REFERENCES

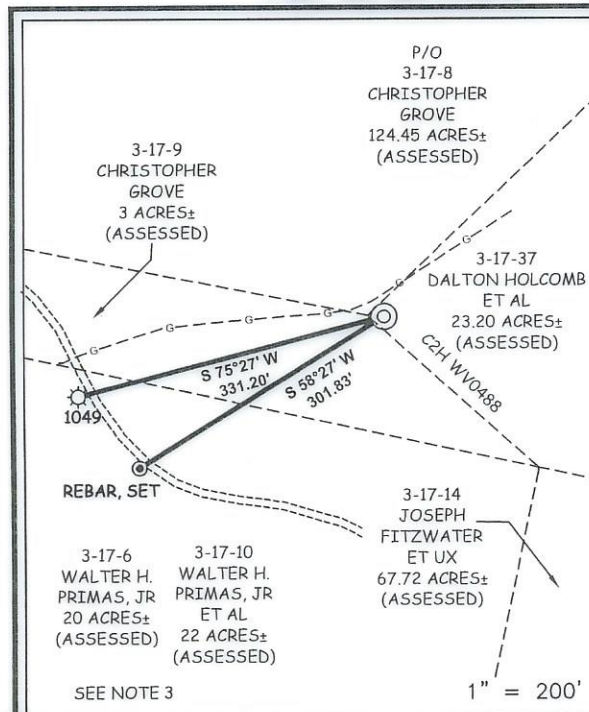

(S.P.C. SOUTH ZONE) (UTM(M) ZONE 17 NORTH)		
NAD'83 S.P.C.(FT)	N. 542,204.59	E. 1,919,626.55
NAD'83 GEO.	LAT-(N) 38.488881	LONG-(W) 81.170753
NAD'83 UTM (M)	N. 4,260,073.48	E. 485,108.39
LANDING POINT		
NAD'83 S.P.C.(FT)	N. 541,371.0	E. 1,919,835.0
NAD'83 GEO.	LAT-(N) 38.486593	LONG-(W) 81.170020
NAD'83 UTM (M)	N. 4,259,819.5	E. 485,171.9
BOTTOM HOLE		
NAD'83 S.P.C.(FT)	N. 538,976.1	E. 1,923,038.7
NAD'83 GEO.	LAT-(N) 38.480032	LONG-(W) 81.158812
NAD'83 UTM (M)	N. 4,259,089.7	E. 486,148.1

NOTES ON SURVEY

- NO WATER WELLS WERE FOUND WITHIN 250' OF PROPOSED GAS WELL. NO AGRICULTURAL BUILDINGS ≥ 2500 SQ. FT. OR DWELLINGS WERE FOUND WITHIN 625' OF THE CENTER OF PROPOSED WELL PAD.
- WELL SPOT CIRCLE & TOPO MARK SCALE IS 1"=2000'
- DUE TO POOR METES & BOUNDS DEED DESCRIPTIONS, THE BOUNDARY BETWEEN PARCELS 3-17-6 & 3-17-10 CANNOT BE MAPPED WITH ANY CERTAINTY.



12 Van Horn Drive | P.O. Box 150 | Glenville, WV 26031 | 304.462.5634
1412 Kanawha Boulevard, East | Charleston, WV 25301 | 304.346.3067
254 East Beckley Bypass | Beckley, WV 25801 | 304.295.5296
slsw.com

I THE UNDERSIGNED, HEREBY CERTIFY THAT THIS PLAT IS CORRECT TO THE BEST OF MY KNOWLEDGE AND BELIEF AND SHOWS ALL THE INFORMATION REQUIRED BY LAW AND THE REGULATIONS ISSUED AND PRESCRIBED BY THE DIVISION OF ENVIRONMENTAL PROTECTION.

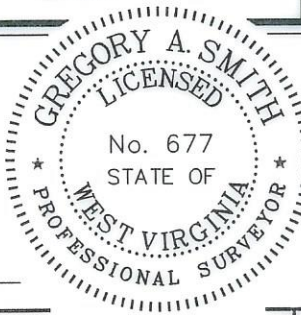

P.S.
677

Gregory A. Smith

(+) DENOTES LOCATION OF WELL ON UNITED STATES TOPOGRAPHIC MAPS
DATE DECEMBER 14, 20 22
REVISED _____, 20 ____
OPERATORS WELL NO. C2H WV0488
API WELL NO. 47 — 015 — 03510
STATE COUNTY PERMIT

MINIMUM DEGREE OF ACCURACY 1 / 2500 FILE NO. 9235-MTV-SURV-PLATC2H-R01-221214-CPM.dwg
HORIZONTAL & VERTICAL CONTROL DETERMINED BY: DGPS (SURVEY GRADE TIE TO CORS NETWORK) SCALE 1" = 2000'

STATE OF WEST VIRGINIA
DIVISION OF ENVIRONMENTAL PROTECTION
OFFICE OF OIL AND GAS



WELL TYPE: OIL ___ GAS X LIQUID INJECTION ___ WASTE DISPOSAL ___ IF "GAS" PRODUCTION X STORAGE ___ DEEP ___ SHALLOW X
LOCATION: GROUND = 1,250.90' ELEVATION PROPOSED = 1,246.35' WATERSHED HORNER FORK & LAUREL CREEK
DISTRICT HENRY COUNTY CLAY QUADRANGLE ELKHURST 7.5'
SURFACE OWNER DALTON HALCOMB ET AL ACREAGE 23.20±
ROYALTY OWNER BROWN, GOSHORN, & SWANN ACREAGE 14,250±
PROPOSED WORK: LEASE NO. SEE WW-6A1
DRILL X CONVERT ___ DRILL DEEPER ___ REDRILL ___ FRACTURE OR STIMULATE X PLUG OFF OLD FORMATION ___ PERFORATE NEW FORMATION ___ PLUG AND ABANDON ___ CLEAN OUT AND REPLUG ___ OTHER ___
PHYSICAL CHANGE IN WELL (SPECIFY) _____ TARGET FORMATION BIG INJUN
ESTIMATED DEPTH: TVD: 2,134' / TMD: 6,785'

WELL OPERATOR MOUNTAIN V OIL AND GAS INC. DESIGNATED AGENT MIKE SHAVER
ADDRESS P.O. BOX 904 ADDRESS P.O. BOX 904
BUCKHANNON, WV 26201 BUCKHANNON, WV 26201

COUNTY NAME
PERMIT

**MOUNTAIN V OIL & GAS, INC.
BROWN, GOSHORN, &
SWANN LEASE-14,250 ACRES
WELL C2H WV0488**

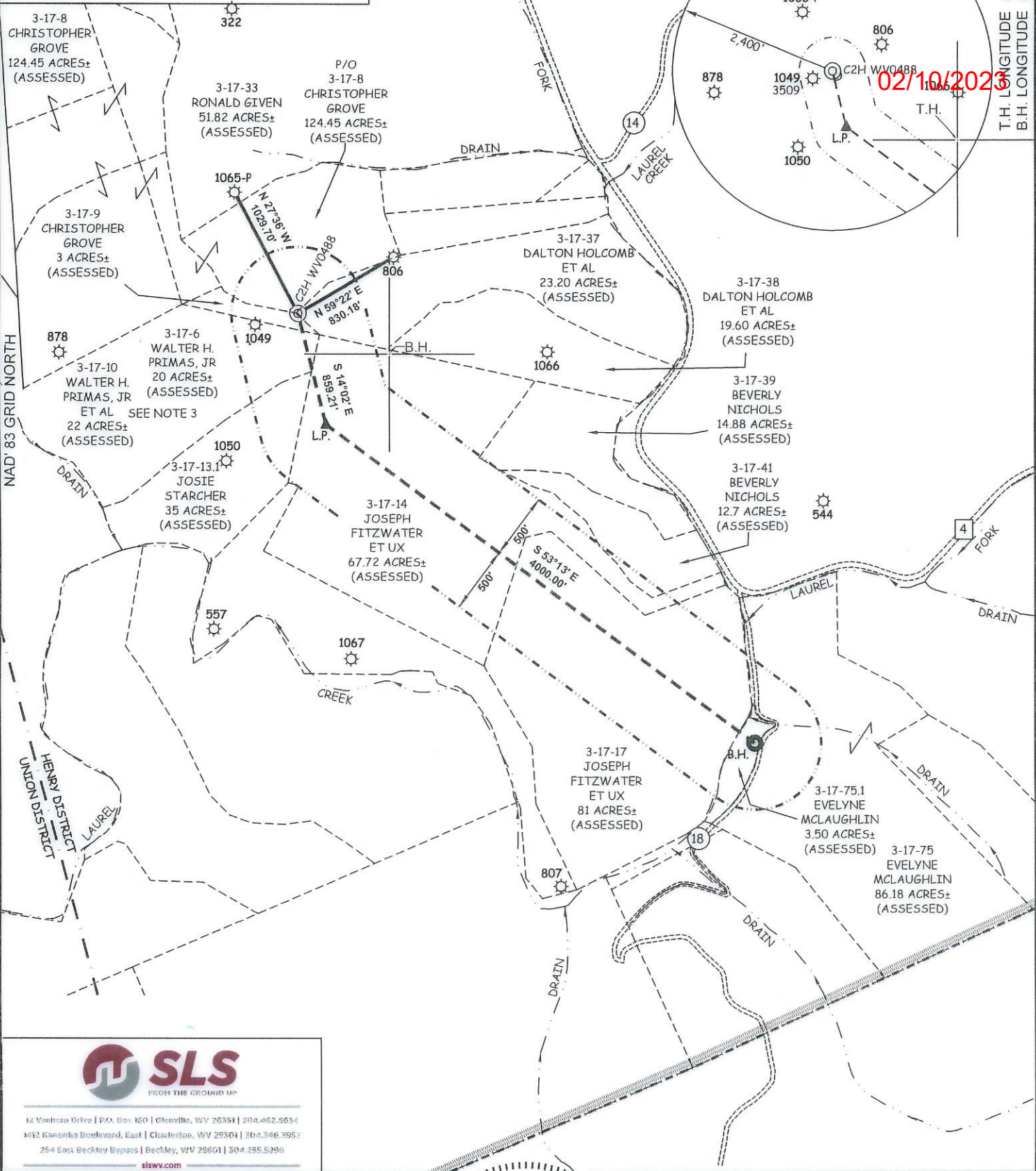

02/10/2023



12 Vanhook Drive | P.O. Box 160 | Clendenen, WV 26031 | 304.462.5654
 1412 Kanawha Boulevard, East | Charleston, WV 25304 | 304.346.3952
 254 East Beckley Bypass | Beckley, WV 25801 | 304.285.5296
 slswv.com

(S.P.C. SOUTH ZONE) (UTM(M) ZONE 17 NORTH)		
NAD'83 S.P.C.(FT)	N. 542,204.59	E. 1,919,626.55
NAD'83 GEO.	LAT-(N) 38.488881	LONG-(W) 81.170753
NAD'83 UTM (M)	N. 4,260,073.48	E. 485,108.39
<u>LANDING POINT</u>		
NAD'83 S.P.C.(FT)	N. 541,371.0	E. 1,919,835.0
NAD'83 GEO.	LAT-(N) 38.486593	LONG-(W) 81.170020
NAD'83 UTM (M)	N. 4,259,819.5	E. 485,171.9
<u>BOTTOM HOLE</u>		
NAD'83 S.P.C.(FT)	N. 538,976.1	E. 1,923,038.7
NAD'83 GEO.	LAT-(N) 38.480032	LONG-(W) 81.158812
NAD'83 UTM (M)	N. 4,259,089.7	E. 486,148.1

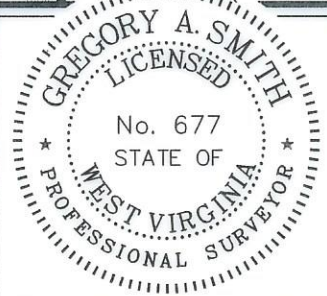

(+) DENOTES LOCATION OF WELL ON UNITED STATES TOPOGRAPHIC MAPS

P.S. 677 *Gregory A. Smith*

SCALE 1" = 1000' FILE NO. 9235-MTV-SURV-PLATC2H-R01-221214-CPM.dwg
 DATE DECEMBER 14, 2022
 REVISED _____, 20____
 OPERATORS WELL NO. C2H WV0488
 API WELL NO. 47 — 015 — 03510
 STATE COUNTY PERMIT

STATE OF WEST VIRGINIA
 DIVISION OF ENVIRONMENTAL PROTECTION
 OFFICE OF OIL AND GAS

LEGEND

LEASE LINE	
SURFACE LINE	
WELL LATERAL	
OFFSET LINE	
TIE LINE	
CREEK	
ROAD	
COUNTY ROUTE	
PROPOSED WELL	
EXISTING WELL	
PERMITTED WELL	
TAX MAP-PARCEL	
	00-00

WELL OPERATOR	MOUNTAIN V OIL AND GAS INC.	DESIGNATED AGENT	MIKE SHAVER
ADDRESS	P.O. BOX 904	ADDRESS	P.O. BOX 904
	BUCKHANNON, WV 26201		BUCKHANNON, WV 26201

COUNTY NAME PERMIT

BROWN, GOSHORN, & SWANN LEASE 2022

PROPOSED WELL C2H WV0488 Department of Environmental Protection

02/10/2023

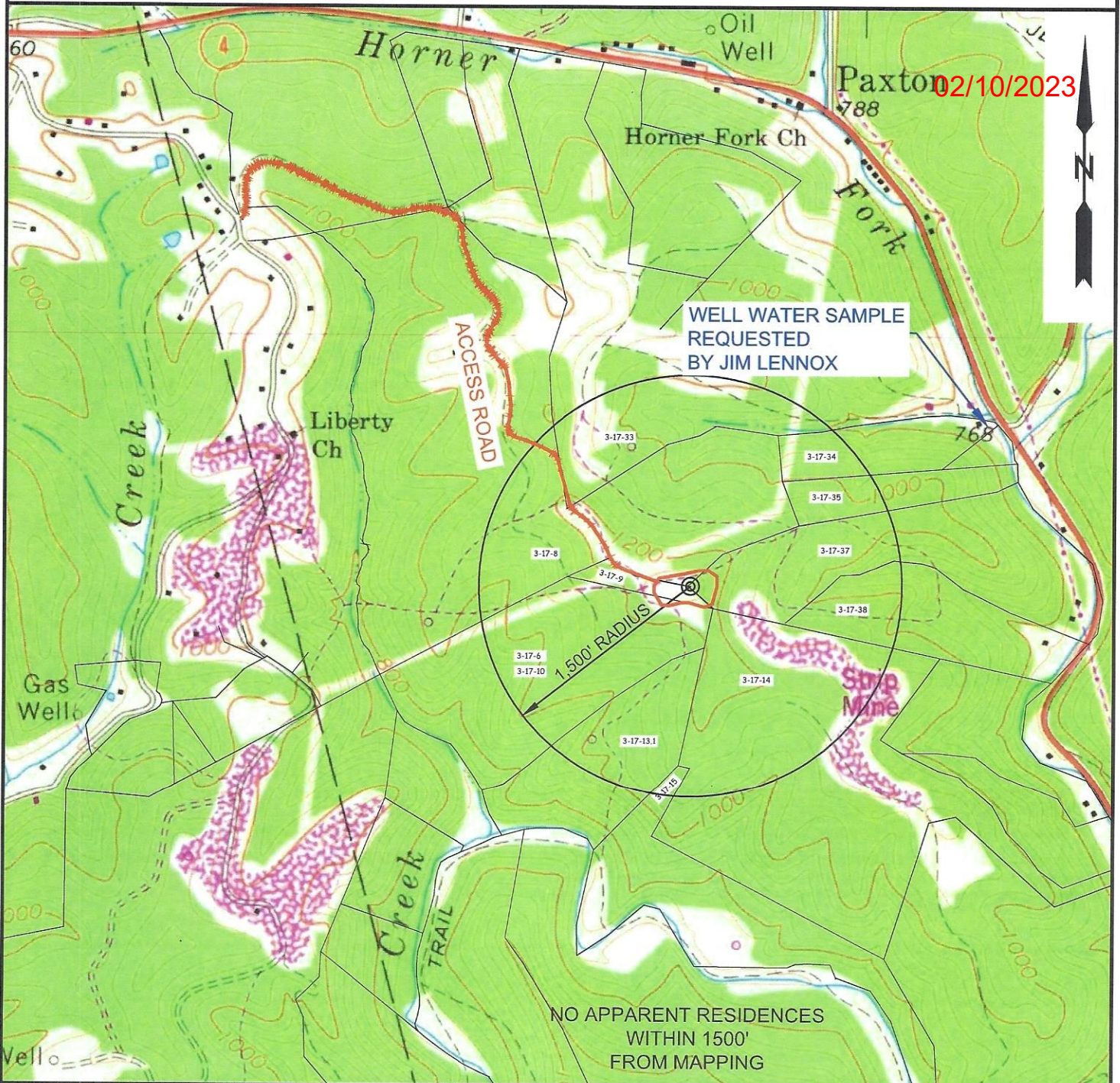

■ = APPARENT RESIDENCES FROM MAPPING

0 1000 2000 3000



12 Vanhorn Drive | P.O. Box 150 | Glenville, WV 26351 | 304.462.5634
1412 Kanawha Boulevard, East | Charleston, WV 25301 | 304.346.3952
254 East Beckley Bypass | Beckley, WV 25801 | 304.255.5296
slsvw.com

TOPO SECTION:

ELKHURST 7.5'

COUNTY

DISTRICT

CLAY

HENRY

DRAWN BY

JOB NO.

DATE

SCALE

C.P.M.

9235

12-21-2022

1" - 1000'

OPERATOR:

PREPARED FOR:
MOUNTAIN V OIL & GAS, INC.
P.O. BOX 904
BUCKHANNON, WV 26201

