

**MOUNTAIN V OIL & GAS, INC.
BROWN, GOSHORN, &
SWANN LEASE-14,250 ACRES
WELL C1H WV0487**

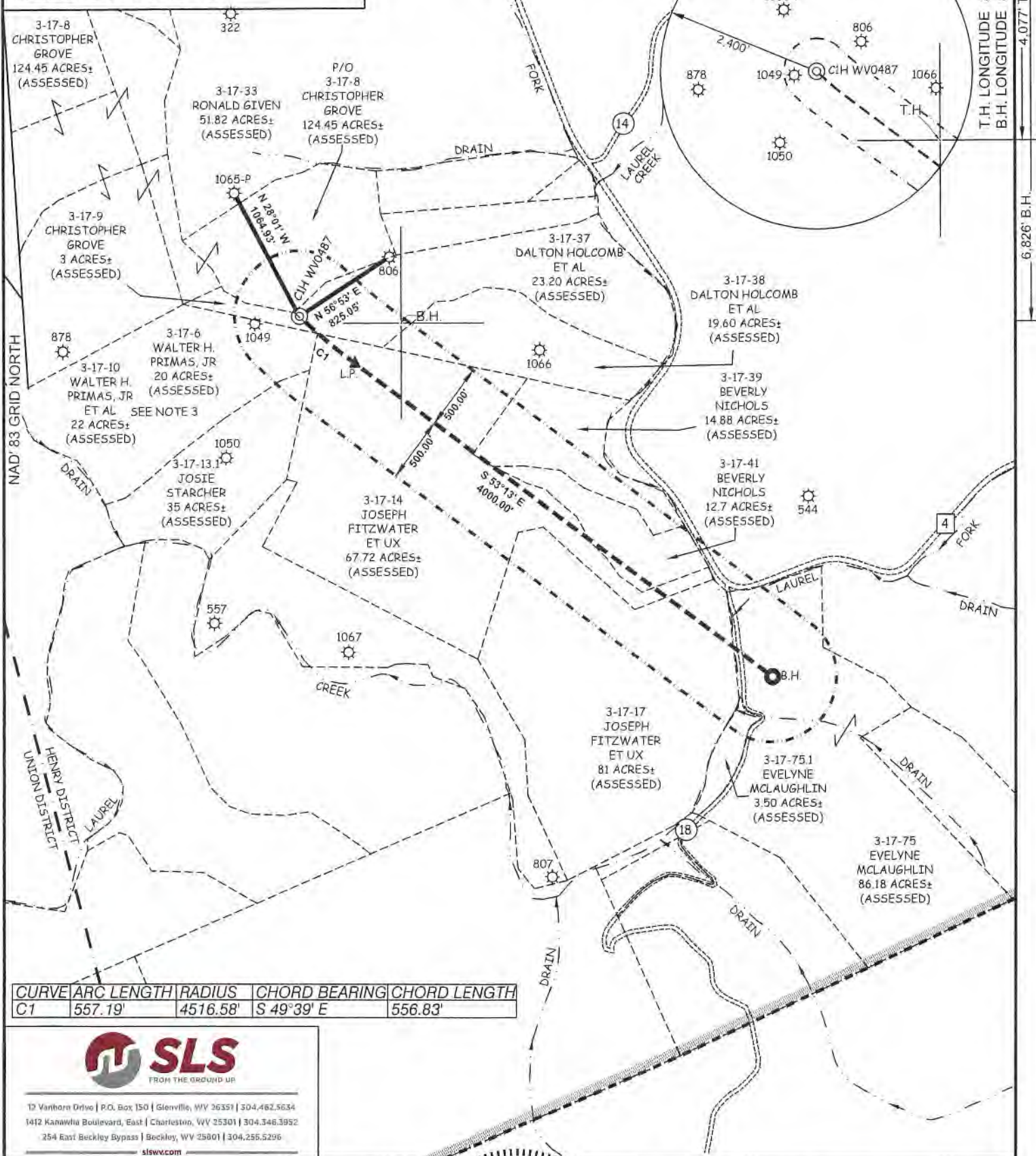

CURVE	ARC LENGTH	RADIUS	CHORD BEARING	CHORD LENGTH
C1	557.19'	4516.58'	S 49° 39' E	556.83'



12 Vanhorn Drive | P.O. Box 150 | Glenville, WV 26351 | 304.462.5634
1412 Kanawha Boulevard, East | Charleston, WV 25301 | 304.346.3952
254 East Beckley Bypass | Beckley, WV 25801 | 304.255.5295
slswv.com

(S.P.C. SOUTH ZONE) (UTM(M) ZONE 17 NORTH)
NAD'83 S.P.C.(FT) N. 542,176.98 E. 1,919,649.74
NAD'83 GEO. LAT-(N) 38.488806 LONG-(W) 81.170672
NAD'83 UTM (M) N. 4,260,065.07 E. 485,115.46
LANDING POINT
NAD'83 S.P.C.(FT) N. 541,816.5 E. 1,920,074.2
NAD'83 GEO. LAT-(N) 38.487818 LONG-(W) 81.169187
NAD'83 UTM (M) N. 4,259,955.2 E. 485,244.8
BOTTOM HOLE
NAD'83 S.P.C.(FT) N. 539,421.5 E. 1,923,277.9
NAD'83 GEO. LAT-(N) 38.481257 LONG-(W) 81.157980
NAD'83 UTM (M) N. 4,259,225.5 E. 486,220.9



(+) DENOTES LOCATION OF WELL ON UNITED STATES TOPOGRAPHIC MAPS

P.S. 677 *Gregory A. Smith*

LEGEND

- LEASE LINE
- SURFACE LINE
- WELL LATERAL
- OFFSET LINE
- TIE LINE
- CREEK
- ROAD
- COUNTY ROUTE
- PROPOSED WELL
- EXISTING WELL
- PERMITTED WELL
- TAX MAP-PARCEL
- SURFACE OWNER (SEE TABLE)
- LEASE # (SEE WW-6A1)

SCALE 1" = 1000' FILE NO. 9236-MTV-SURY-PLAT(C)H-R01-220927-CPM.dwg
DATE SEPTEMBER 27 20 22
REVISED _____ 20 _____
OPERATORS WELL NO. C1H WV0487
API WELL NO. 47
STATE COUNTY PERMIT

STATE OF WEST VIRGINIA
DIVISION OF ENVIRONMENTAL PROTECTION
OFFICE OF OIL AND GAS



WELL OPERATOR MOUNTAIN V OIL AND GAS INC.
ADDRESS P.O. BOX 904
BUCKHANNON, WV 26201

DESIGNATED AGENT MIKE SHAVER
ADDRESS P.O. BOX 904
BUCKHANNON, WV 26201

COUNTY ME PERMIT

01/20/2023

**MOUNTAIN V OIL & GAS, INC.
BROWN, GOSHORN, &
SWANN LEASE-14,250 ACRES
WELL C1H WV0487**

T.H. LATITUDE 38°30'00"
B.H. LATITUDE 38°30'00"

T.H. LONGITUDE 80°10'00"
B.H. LONGITUDE 80°07'30"

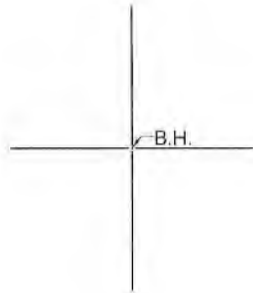

REFERENCES

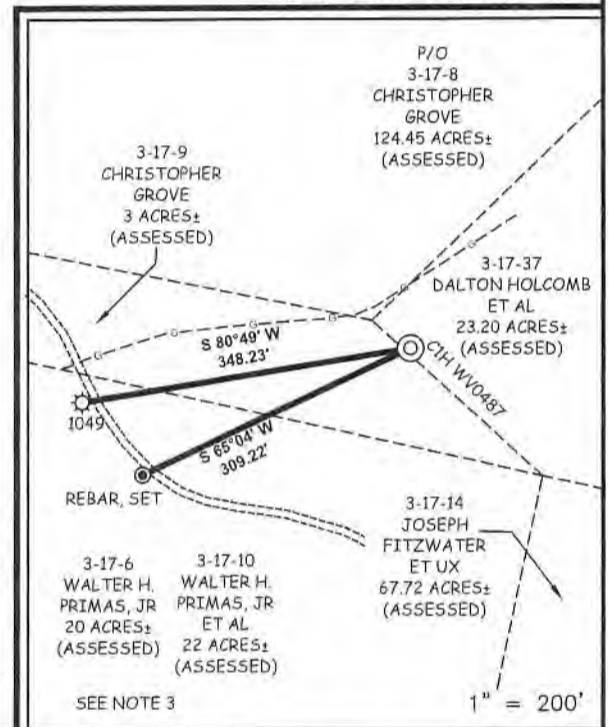

(S.P.C. SOUTH ZONE) (UTM(M) ZONE 17 NORTH)

NAD'83 S.P.C.(FT)	N. 542,176.98	E. 1,919,649.74
NAD'83 GEO.	LAT-(N) 38.488806	LONG-(W) 81.170672
NAD'83 UTM (M)	N. 4,260,065.07	E. 485,115.46
LANDING POINT		
NAD'83 S.P.C.(FT)	N. 541,816.5	E. 1,920,074.2
NAD'83 GEO.	LAT-(N) 38.487818	LONG-(W) 81.169187
NAD'83 UTM (M)	N. 4,259,955.2	E. 485,244.8
BOTTOM HOLE		
NAD'83 S.P.C.(FT)	N. 539,421.5	E. 1,923,277.9
NAD'83 GEO.	LAT-(N) 38.481257	LONG-(W) 81.157980
NAD'83 UTM (M)	N. 4,259,225.5	E. 486,220.9

NOTES ON SURVEY

- NO WATER WELLS WERE FOUND WITHIN 250' OF PROPOSED GAS WELL. NO AGRICULTURAL BUILDINGS ≥ 2500 SQ. FT. OR DWELLINGS WERE FOUND WITHIN 625' OF THE CENTER OF PROPOSED WELL PAD.
- WELL SPOT CIRCLE & TOPO MARK SCALE IS 1"=2000'
- DUE TO POOR METES & BOUNDS DEED DESCRIPTIONS, THE BOUNDARY BETWEEN PARCELS 3-17-6 & 3-17-10 CANNOT BE MAPPED WITH ANY CERTAINTY.



12 Vanhorn Drive | P.O. Box 150 | Glenville, WV 26031 | 304.462.9634
1412 Kanawha Boulevard, East | Charleston, WV 25301 | 304.346.3952
254 East Beckley Bypass | Beckley, WV 25801 | 304.255.5296
slsvv.com

I THE UNDERSIGNED, HEREBY CERTIFY THAT THIS PLAT IS CORRECT TO THE BEST OF MY KNOWLEDGE AND BELIEF AND SHOWS ALL THE INFORMATION REQUIRED BY LAW AND THE REGULATIONS ISSUED AND PRESCRIBED BY THE DIVISION OF ENVIRONMENTAL PROTECTION.

P.S. 677 *Gregory A. Smith*

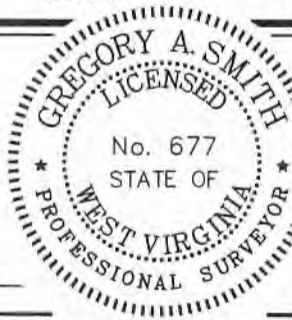

(+) DENOTES LOCATION OF WELL ON UNITED STATES TOPOGRAPHIC MAPS
DATE SEPTEMBER 27, 20 22
REVISED _____, 20 ____
OPERATORS WELL NO. C1H WV0487
API WELL NO. 47 — 015 — 03509
STATE COUNTY PERMIT

MINIMUM DEGREE OF ACCURACY 1 / 2500 FILE NO. 9235-MTV-SURV-PLATC1H-R01-220927-CPM.dwg
HORIZONTAL & VERTICAL CONTROL DETERMINED BY: DGPS (SURVEY GRADE TIE TO CORS NETWORK) SCALE 1" = 2000'

STATE OF WEST VIRGINIA
DIVISION OF ENVIRONMENTAL PROTECTION
OFFICE OF OIL AND GAS

WELL TYPE: OIL <input type="checkbox"/> GAS <input checked="" type="checkbox"/>	LIQUID INJECTION <input type="checkbox"/>	WASTE DISPOSAL <input type="checkbox"/>	IF "GAS" PRODUCTION <input checked="" type="checkbox"/>	STORAGE <input type="checkbox"/>	DEEP <input type="checkbox"/>	SHALLOW <input checked="" type="checkbox"/>
LOCATION: ELEVATION	GROUND = 1,250.00' PROPOSED = 1,246.35'	WATERSHED	HORNER FORK & LAUREL CREEK			
DISTRICT	HENRY	COUNTY	CLAY	QUADRANGLE	ELKHURST 7.5'	
SURFACE OWNER	DALTON HALCOMB ET AL		ACREAGE	23.20±		
ROYALTY OWNER	BROWN, GOSHORN, & SWANN		ACREAGE	14,250 ±		
PROPOSED WORK:	DRILL <input checked="" type="checkbox"/>		CONVERT <input type="checkbox"/>	DRILL DEEPER <input type="checkbox"/>	REDRILL <input type="checkbox"/>	FRACTURE OR STIMULATE <input checked="" type="checkbox"/>
FORMATION	PERFORATE NEW FORMATION <input type="checkbox"/>		PLUG AND ABANDON <input type="checkbox"/>	CLEAN OUT AND REPLUG <input type="checkbox"/>	OTHER <input type="checkbox"/>	
PHYSICAL CHANGE IN WELL (SPECIFY)	TARGET FORMATION		WEIR			
ESTIMATED DEPTH	TVD: 2,000' / TMD: 6,431.14'					

WELL OPERATOR	MOUNTAIN V OIL AND GAS INC.	DESIGNATED AGENT	MIKE SHAVER
ADDRESS	P.O. BOX 904 BUCKHANNON, WV 26201	ADDRESS	P.O. BOX 904 BUCKHANNON, WV 26201

COUNTY NAME
PERMIT

01/20/2023