

KING 19H

LONGITUDE 81°12'30"

LAT. 38°25'37.5"

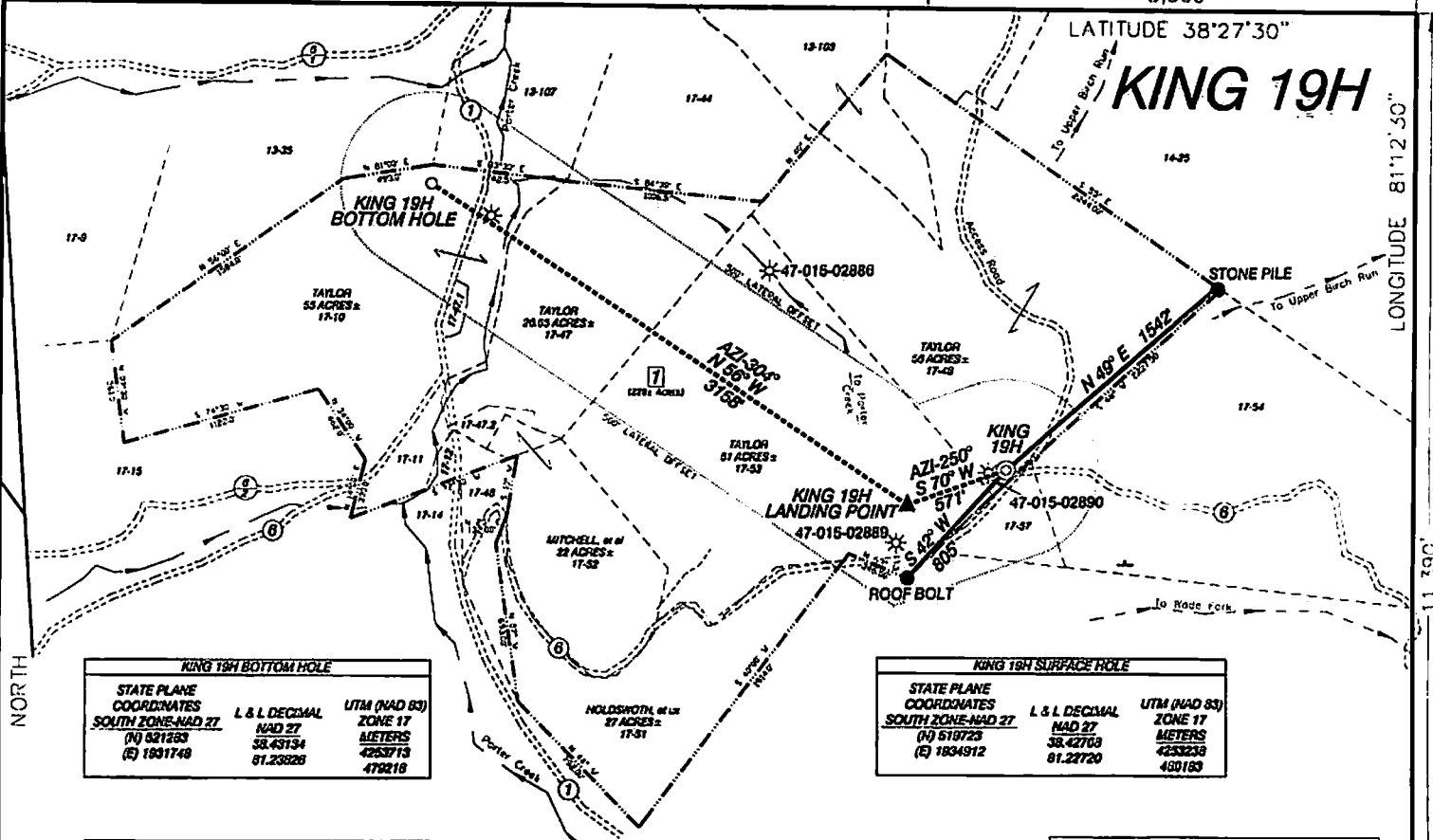

KING 19H BOTTOM HOLE		
STATE PLANE COORDINATES	L & L DECIMAL	UTM (NAD 83)
SOUTH ZONE-NAD 27	NAD 27	ZONE 17
(N) 821263	58.43134	METERS
(E) 1831748	81.23028	4253713
		478218

KING 19H SURFACE HOLE		
STATE PLANE COORDINATES	L & L DECIMAL	UTM (NAD 83)
SOUTH ZONE-NAD 27	NAD 27	ZONE 17
(N) 519723	38.42708	METERS
(E) 1834912	81.22720	4233238
		480168

KING 19H LANDING POINT		
STATE PLANE COORDINATES	L & L DECIMAL	UTM (NAD 83)
SOUTH ZONE-NAD 27	NAD 27	ZONE 17
(N) 819820	38.42635	METERS
(E) 1834375	81.22908	4253179
		480018

KING 19H		
LEASE	LESSOR	ACREAGE
1	CUNNINGHAM ENERGY, LLC.	228±

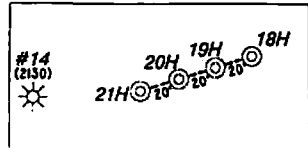

LINE LEGEND	
LEASING BOUNDARY	---
SURFACE BOUNDARY	----
CREEK/STREAM	~~~~~
ROADS	==>
PROPOSED LATERAL	-----
500' LATERAL OFFSET

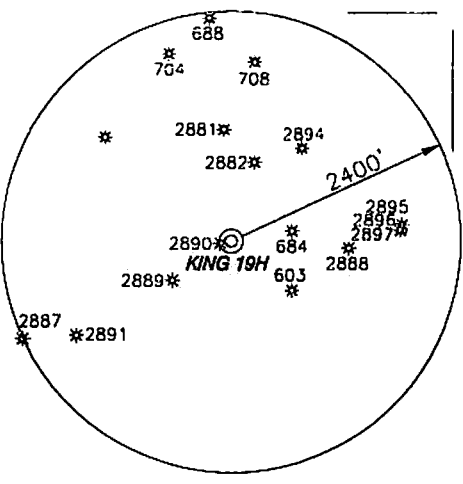
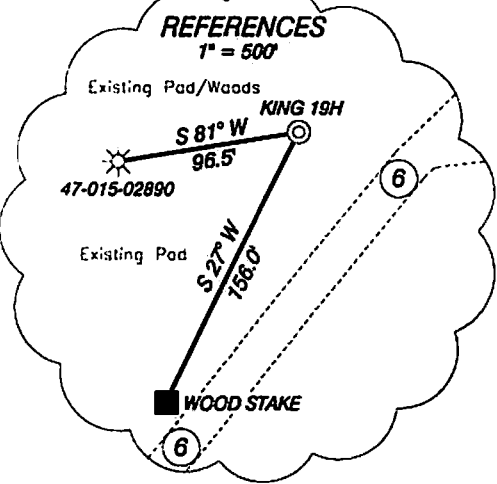

- NOTES ON SURVEY**
- NO DWELLINGS WITHIN 625' WERE FOUND.
 - NO WATER WELLS OR DEVELOPED SPRINGS WITHIN 250' WERE FOUND.
 - TIES TO WELLS AND CORNERS ARE BASED ON STATE PLANE GRID NORTH WY SOUTH ZONE NAD '27.
 - WELL LAT./LONG. ESTABLISHED BY SG-CPS(OPUS).
 - SURFACE OWNER AND ADJOINER INFORMATION TAKEN FROM THE ASSESSOR AND COUNTY CLERK RECORDS OF CLAY COUNTY IN JANUARY, 2014 AND INFORMATION PROVIDED BY CUNNINGHAM ENERGY, LLC.
 - WELLS SHOWN ARE TAKEN FROM RECORDS OF WJDEP

I, THE UNDERSIGNED, HEREBY CERTIFY THAT THIS PLAN IS CORRECT TO THE BEST OF MY KNOWLEDGE AND BELIEF AND SHOWS ALL THE INFORMATION REQUIRED BY LAW AND THE RULES ISSUED AND PRESCRIBED BY THE DEPARTMENT OF ENVIRONMENTAL PROTECTION.

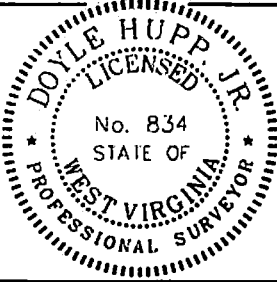

(+) DENOTES LOCATION OF WELL ON UNITED STATES TOPOGRAPHIC MAPS.
 DATE JUNE 2, 2014
 OPERATORS WELL NO. KING 19H
 API WELL NO. 47-015-02905H
 STATE WV COUNTY CLAY PERMIT 02905H

MINIMUM DEGREE OF ACCURACY 1/2500 FILE NO. W2138 (BK71-1)
 PROVEN SOURCE OF ELEVATION SG-GPS (OPUS) SCALE 1" = 1000'

STATE OF WEST VIRGINIA
 DIVISION OF ENVIRONMENTAL PROTECTION
 OFFICE OF OIL AND GAS



WELL TYPE : OIL GAS LIQUID INJECTION WASTE DISPOSAL IF "GAS" PRODUCTION STORAGE DEEP SHALLOW

LOCATION : ELEVATION 1291' WATERSHED TRIBUTARY OF PORTER CREEK
 DISTRICT UNION COUNTY CLAY QUADRANGLE ELKHURST 7.5'

SURFACE OWNER ROBERT TAYLOR ACREAGE 51±
 ROYALTY OWNER CUNNINGHAM ENERGY, L.C. LEASE ACREAGE 228±

PROPOSED WORK : LEASE NO. _____
 DRILL CONVERT DRILL DEEPER REDRILL FRACTURE OR STIMULATE PLUG OFF OLD FORMATION PERFORATE NEW FORMATION PLUG AND ABANDON CLEAN OUT AND REPLUG OTHER

PHYSICAL CHANGE IN WELL (SPECIFY) _____ TARGET FORMATION BIG INJUN
 ESTIMATED DEPTH TVD- 2,150' MD-5,200'

WELL OPERATOR CUNNINGHAM ENERGY, LLC. DESIGNATED AGENT RYAN CUNNINGHAM
 ADDRESS 3230 PENNSYLVANIA AVE. CHARLESTON, WV 25302 ADDRESS 3230 PENNSYLVANIA AVE. CHARLESTON, WV 25302

1128/2014

Cunningham Energy, LLC. King 19H

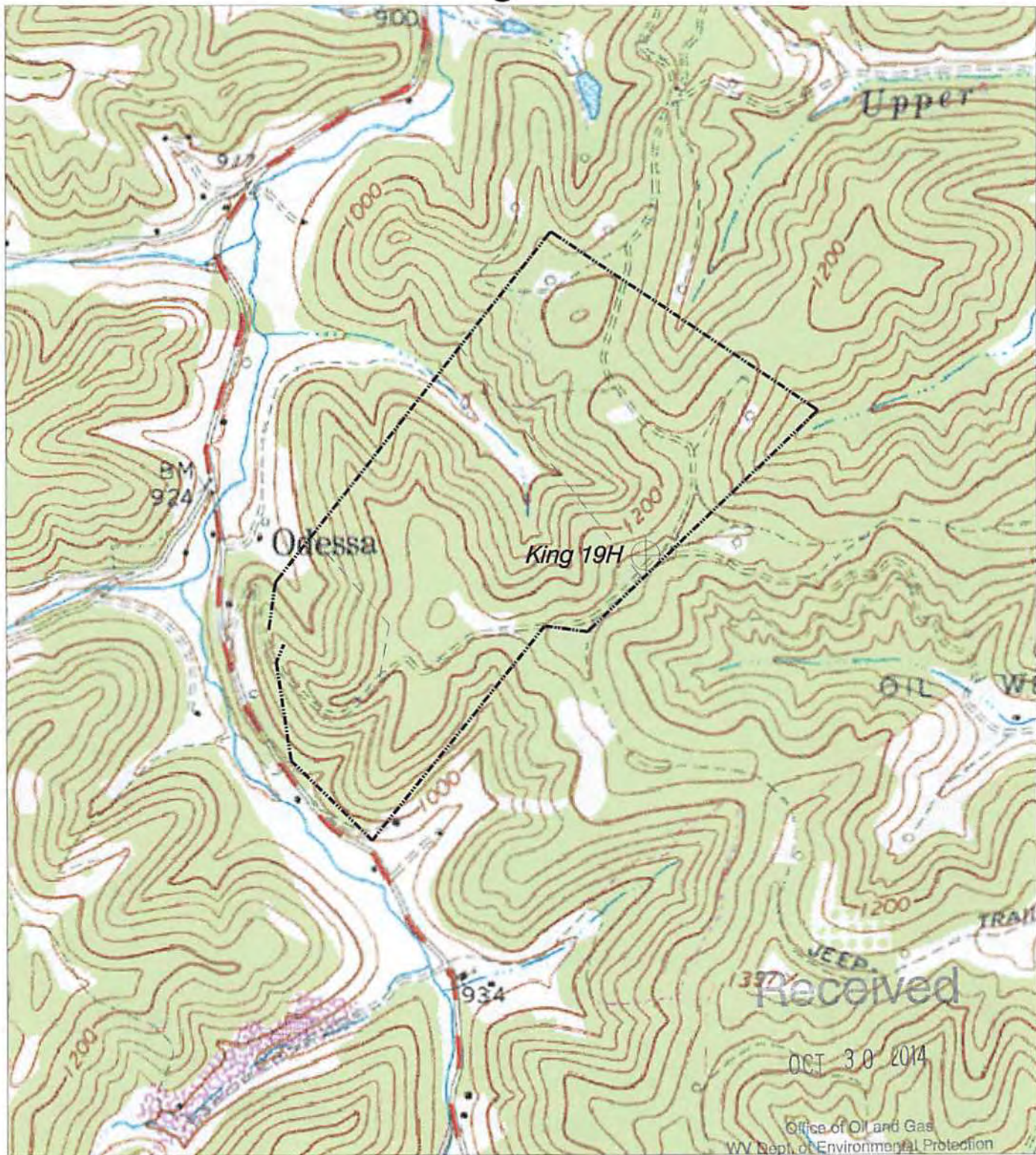

NORTH

HUPP Surveying & Mapping

P.O. BOX 647 GRANTSVILLE, WV 26147
PH: (304)354-7035 E-MAIL: hupp@frontiernet.net

1" = 1000'
Elkhurst Quad

Cunningham Energy
3230 Pennsylvania Ave.
Charleston, WV 25302