

**BETTIE G. BELL LEASE**

I, THE UNDERSIGNED, HEREBY CERTIFY THAT THIS PLAT IS CORRECT TO THE BEST OF MY KNOWLEDGE AND BELIEF AND SHOWS ALL THE INFORMATION REQUIRED BY LAW AND THE REGULATIONS ISSUED AND PRESCRIBED BY THE DEPARTMENT OF ENVIRONMENTAL PROTECTION.

Signed: *[Signature]*  
 R.P.E.: 7719 L.L.S.: 1115



FILE #:  
 DRAWING #:  
 SCALE: 1"=500'  
 MINIMUM DEGREE OF ACCURACY: SUB METER  
 PROVEN SOURCE OF ELEVATION: WVDOT CORS

(+) DENOTES LOCATION OF WELL ON UNITED STATES TOPOGRAPHIC MAPS  
 WVDEP  
 OFFICE OF OIL & GAS  
 601 57TH STREET  
 CHARLESTON, WV 25304



DATE: JULY 07 2014  
 OPERATOR'S WELL #: BELL NO. 9  
 API WELL #: 47 015 02902  
 STATE COUNTY PERMIT

Well Type:  Oil  Waste Disposal  Production  Deep  
 Gas  Liquid Injection  Storage  Shallow

WATERSHED: BIRCH RUN OF ELK RIVER ELEVATION: 1043'  
 COUNTY/DISTRICT: CLAY / UNION QUADRANGLE: ELKHURST

SURFACE OWNER: ROUZER OIL COMPANY ACREAGE: 145 ACRES  
 OIL & GAS ROYALTY OWNER: BETTIE G. BELL HEIRS ACREAGE: 160 ACRES

DRILL  CONVERT  DRILL DEEPER  REDRILL  FRACTURE OR STIMULATE   
 PLUG OFF OLD FORMATION  PERFORATE NEW FORMATION  PLUG & ABANDON   
 CLEAN OUT & REPLUG  OTHER CHANGE  (SPECIFY):

TARGET FORMATION: BIG INJUN ESTIMATED DEPTH: 2000  
 WELL OPERATOR ROUZER OIL COMPANY DESIGNATED AGENT JAMES HILDRETH  
 Address P.O. BOX 987 Address P.O. BOX 614  
 City SPENCER State W.V. Zip Code 25276 City SPENCER State W.V. Zip Code 25276

10/03/2014



LEGEND

- PROPERTY BOUNDARY
- X-X- EXISTING FENCE
- ..... STREAM
- OPEN DITCH
- DIVERSION
- ==== ROAD
- ==== CROSS DRAIN
- ==== ARTIFICIAL FILTER STRIP
- PROPOSED FENCE
- 15" → DRAIN CULVERT W/ SIZE WATERWAY
- ⊕ PROPOSED WELL
- ⊙ EXISTING WELL
- ⊙ UTILITY POLE
- ⊙ WATER WELL
- ▬ BUILDINGS
- ▨ PIT COMPACTED FILL WALLS
- ▨ PIT CUT WALLS
- ▨ PIT WASTE TREATMENT AREA

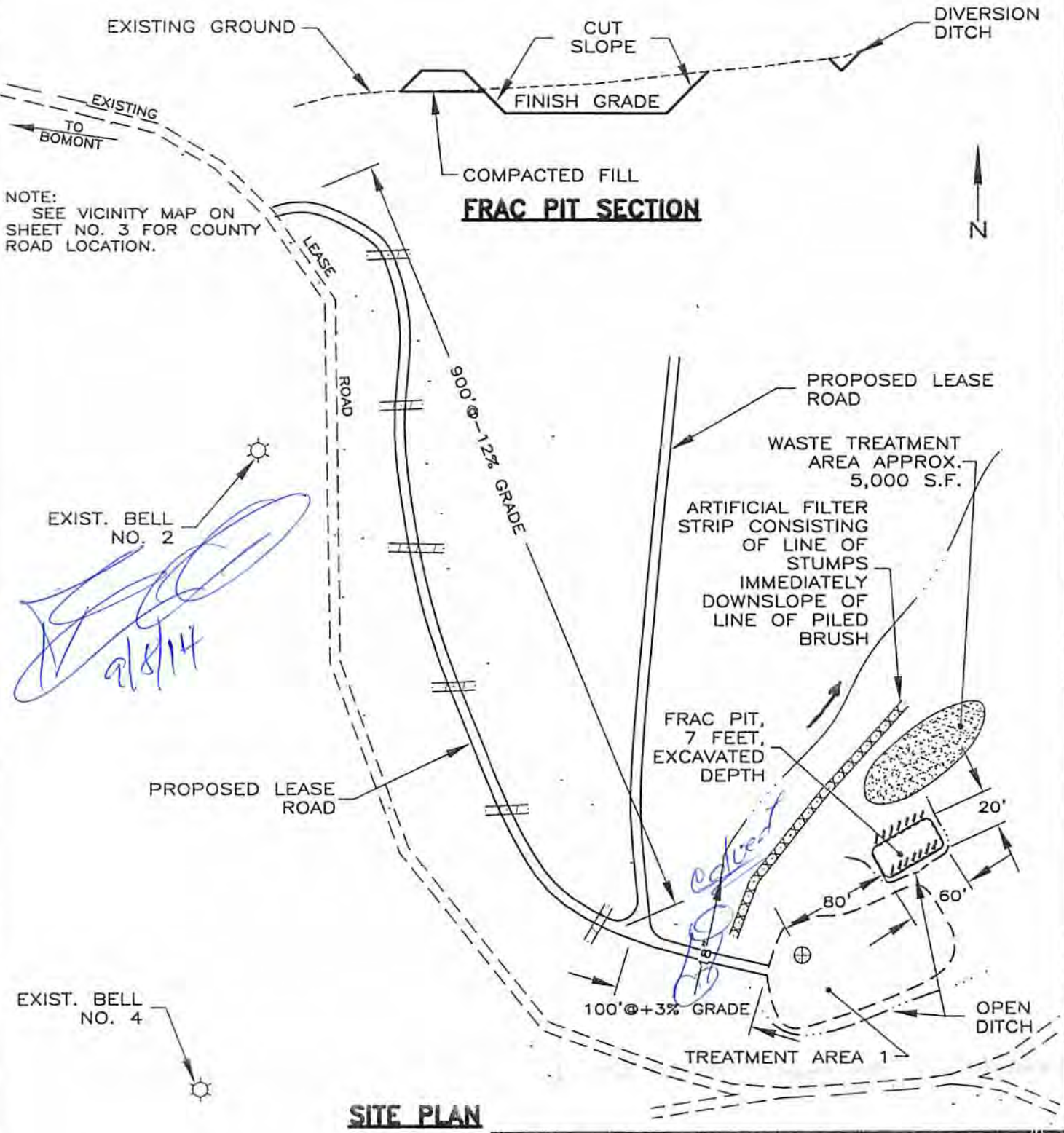

NOTE:  
SEE VICINITY MAP ON  
SHEET NO. 3 FOR COUNTY  
ROAD LOCATION.

EXIST. BELL  
NO. 2

*[Handwritten signature and date: 9/5/14]*

SITE PLAN

NOTE:  
ALL WORK SHALL BE IN  
ACCORDANCE WITH BEST  
MANAGEMENT PRACTICES.  
BRUSH SHALL BE PLACED  
AND USED FOR SEDIMENT  
PROTECTION. ALL SEDIMENT  
CONTROL TO BE IN PLACE  
AT ALL TIMES.



*[Handwritten signature]* P.E.  
REGISTRATION NO. 7719

<b>BI</b> BOYLES and HILDRETH, consulting engineers spencer, west virginia	
RECLAMATION PLAN BELL NO. 9 (015-0 ) ROUZER OIL COMPANY BOMONT, CLAY COUNTY, WEST VIRGINIA	
SCALE: NONE BY: W.E.C. DISTRICT: UNION REVISED: 9/5/2014	DATE: 7/07/2014 COUNTY: CLAY STATE: W.V.
DWG NO.  10/03/2014 SHEET 20	