

# KING #9

LONGITUDE 81°12'30"

12,430'

LAT. 38°25'27.5"

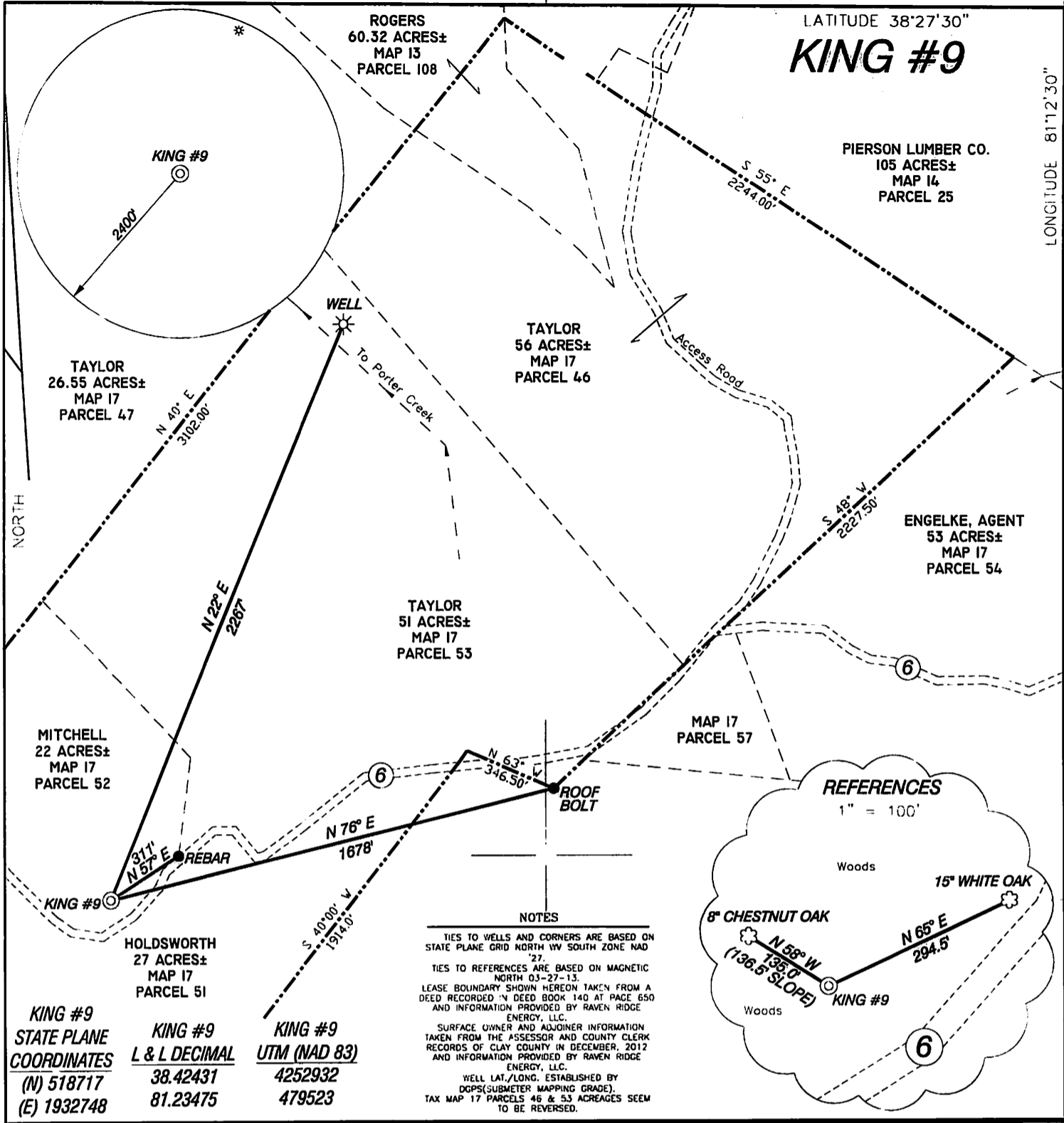

**NOTES**

TIES TO WELLS AND CORNERS ARE BASED ON STATE PLANE GRID NORTH WV SOUTH ZONE NAD '27.

TIES TO REFERENCES ARE BASED ON MAGNETIC NORTH 03-27-13.

LEASE BOUNDARY SHOWN HEREON TAKEN FROM A DEED RECORDED IN DEED BOOK 140 AT PAGE 650 AND INFORMATION PROVIDED BY RAVEN RIDGE ENERGY, LLC.

SURFACE OWNER AND ADJOINER INFORMATION TAKEN FROM THE ASSESSOR AND COUNTY CLERK RECORDS OF CLAY COUNTY IN DECEMBER, 2012 AND INFORMATION PROVIDED BY RAVEN RIDGE ENERGY, LLC.

WELL LAT./LONG. ESTABLISHED BY DGPS (SUBMETER MAPPING GRADE).

TAX MAP 17 PARCELS 46 & 53 ACRES SEEM TO BE REVERSED.

KING #9 STATE PLANE COORDINATES	KING #9 L & L DECIMAL	KING #9 UTM (NAD 83)
(N) 518717	38.42431	4252932
(E) 1932748	81.23475	479523

I, THE UNDERSIGNED, HEREBY CERTIFY THAT THIS PLAT IS CORRECT TO THE BEST OF MY KNOWLEDGE AND BELIEF AND SHOWS ALL THE INFORMATION REQUIRED BY LAW AND THE REGULATIONS ISSUED AND PRESCRIBED BY THE DIVISION OF ENVIRONMENTAL PROTECTION.

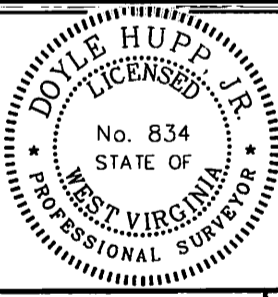

(+) DENOTES LOCATION OF WELL ON UNITED STATES TOPOGRAPHIC MAPS.

DATE APRIL 8, 20 13

OPERATORS WELL NO. KING #9

API WELL NO. 47-015-02887

STATE COUNTY PERMIT

P.S. 834

*Doyle Hupp Jr.*

HUPP Surveying & Mapping  
 P.O. Box 647 Grantsville, WV 26147  
 (304) 354-7035 EMAIL: hupp@frontiernet.net

MINIMUM DEGREE OF ACCURACY 1/200 FILE NO. W2138 (BK 63-46)

PROVEN SOURCE OF ELEVATION DGPS (SUBMETER GRADE) SCALE 1" = 500'

STATE OF WEST VIRGINIA  
 DIVISION OF ENVIRONMENTAL PROTECTION  
 OFFICE OF OIL AND GAS

WELL TYPE: CIL  GAS  LIQUID INJECTION  WASTE DISPOSAL  IF "GAS" PRODUCTION  STORAGE  DEEP  SHALLOW

LOCATION: ELEVATION 1,208' WATERSHED TRIBUTARY OF PORTER CREEK

DISTRICT UNION COUNTY CLAY QUADRANGLE ELKHURST 7.5'

SURFACE OWNER WILLIAM C. MITCHELL ACREAGE 22±

ROYALTY OWNER SANDRA HOBECK, TRUSTEE LEASE ACREAGE 228±

PROPOSED WORK: LEASE NO. \_\_\_\_\_

DRILL  CONVERT  DRILL DEEPER  REDRILL  FRACTURE OR STIMULATE  PLUG OFF OLD FORMATION  PERFORATE NEW FORMATION  PLUG AND ABANDON  CLEAN OUT AND REPLUG  OTHER

PHYSICAL CHANGE IN WELL (SPECIFY) \_\_\_\_\_ TARGET FORMATION BEREA

ESTIMATED DEPTH 3,000'

WELL OPERATOR RAVEN RIDGE ENERGY, LLC. DESIGNATED AGENT RYAN CUNNINGHAM

ADDRESS 3230 PENNSYLVANIA AVE. CHARLESTON, WV 25302 ADDRESS 3230 PENNSYLVANIA AVE. CHARLESTON, WV 25302

06/28/2013



## King #9

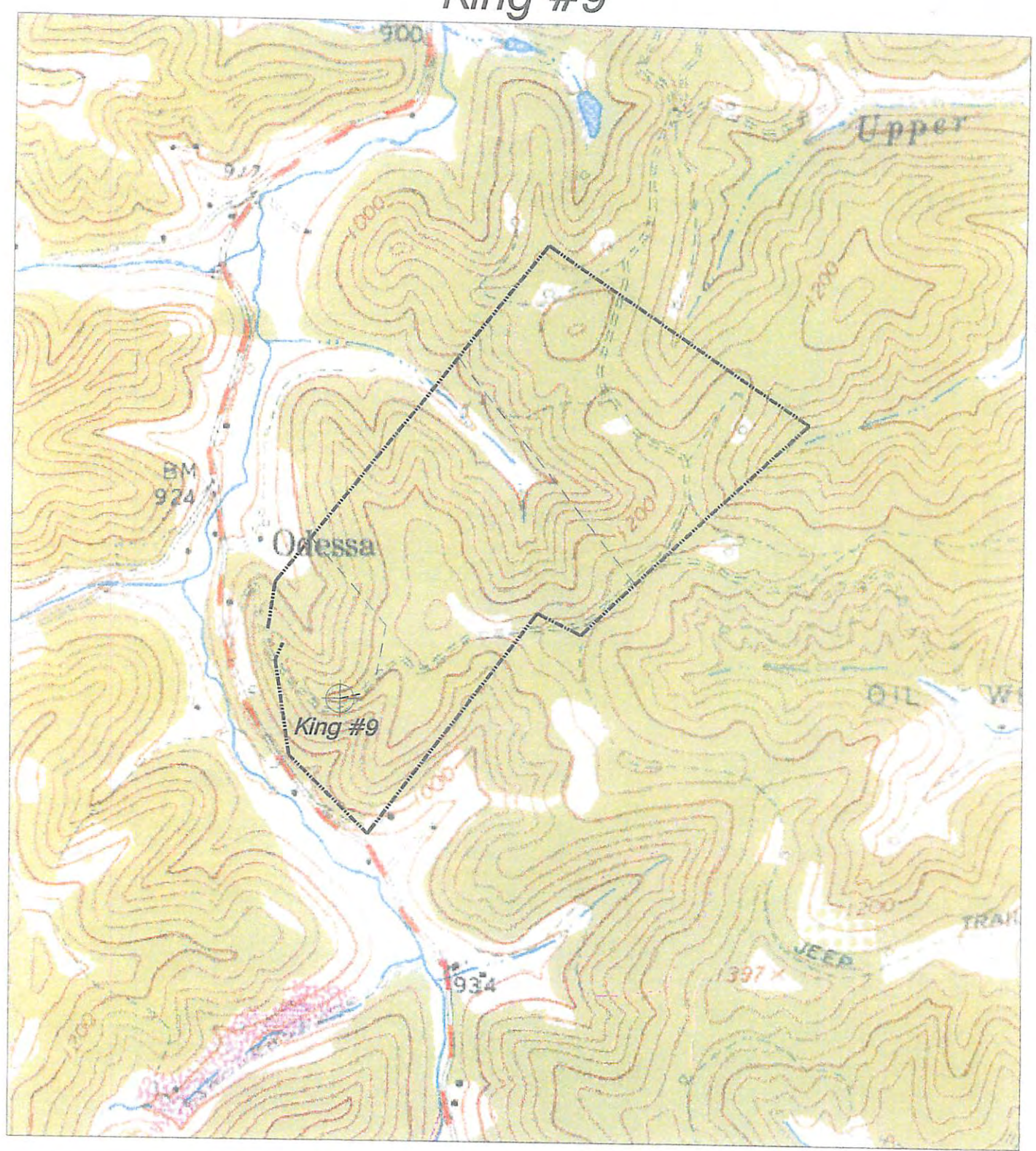

NORTH

### HUPP Surveying & Mapping

P.O. BOX 647 GRANTSVILLE, WV 26147  
PH: (304) 354-7035 E-MAIL: hupp@frontiernet.net

1" = 1000'  
Elkhurst Quad

Raven Ridge Energy, LLC.  
3230 Pennsylvania Ave.  
Charleston, WV 25302

# Received

JUN 3 2013

Office of Oil and Gas  
West Virginia Department of Environmental Protection

06/28/2013