



west virginia department of environmental protection

Office of Oil and Gas
601 57th Street SE
Charleston, WV 25304
(304) 926-0450
(304) 926-0452 fax

Earl Ray Tomblin, Governor
Randy C. Huffman, Cabinet Secretary
www.dep.wv.gov

June 26, 2013

WELL WORK PERMIT

Vertical Well

This permit, API Well Number: 47-1502887, issued to RAVEN RIDGE ENERGY, is evidence of permission granted to perform the specified well work at the location described on the attached pages and located on the attached plat, subject to the provisions of Chapter 22 of the West Virginia Code of 1931, as amended, and all rules and regulations promulgated thereunder, and to all conditions and provisions outlined in the pages attached hereto. Notification shall be given by the operator to the Oil and Gas Inspector at least 24 hours prior to the construction of roads, locations, and/or pits for any permitted work. In addition, the well operator shall notify the same inspector 24 hours before any actual well work is commenced and prior to running and cementing casing. Spills or emergency discharges must be promptly reported by the operator to 1-800-642-3074 and to the Oil and Gas inspector.

Please be advised that form WR-35, Well Operators Report of Well Work is to be submitted to this office within 90 days completion of permitted well work, as should form WR-34 Discharge Monitoring Report within 30 days of discharge of pits, if applicable. Failure to abide by all statutory and regulatory provisions governing all duties and operations hereunder may result in suspension or revocation of this permit and, in addition, may result in civil and/or criminal penalties being imposed upon the operators.

In addition to the applicable requirements of this permit, and the statutes and rules governing oil and gas activity in WV, this permit may contain specific conditions which must be followed. Permit conditions are attached to this cover letter.

Per 35CSR-4-5.2.g this permit will expire in two (2) years from the issue date unless permitted well work is commenced. If there are any questions, please feel free to contact me at (304) 926-0499 ext. 1654.

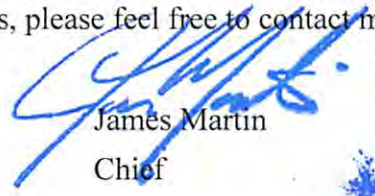

James Martin
Chief

Operator's Well No: KING #9
Farm Name: MITCHELL, WILLIAM C.
API Well Number: 47-1502887
Permit Type: Vertical Well
Date Issued: 06/26/2013

1502867
OK 8021
\$2600⁰⁰

STATE OF WEST VIRGINIA
DEPARTMENT OF ENVIRONMENTAL PROTECTION, OFFICE OF OIL AND GAS
WELL WORK PERMIT APPLICATION

1) Well Operator: Raven Ridge Energy, LLC 494485865 Clay Union Elkhurst 7.5'
Operator ID County District Quadrangle

2) Operator's Well Number: King #9 3) Elevation: 1,208'

4) Well Type: (a) Oil or Gas
(b) If Gas: Production / Underground Storage _____
Deep _____ / Shallow

5) Proposed Target Formation(s): Berea Proposed Target Depth: 2,150'

6) Proposed Total Depth: 3000' Feet Formation at Proposed Total Depth: 2150'

7) Approximate fresh water strata depths: 200'

8) Approximate salt water depths: 1150' - 1650'

9) Approximate coal seam depths: No Coal Listed in Title

10) Approximate void depths,(coal, Karst, other): None

11) Does land contain coal seams tributary to active mine? No

12) Describe proposed well work and fracturing methods in detail (attach additional sheets if needed)
Drill, stimulate and frac new well.

XLINX or Foam Frac

13) 5/23/13

CASING AND TUBING PROGRAM

TYPE	SPECIFICATIONS			FOOTAGE INTERVALS		CEMENT
	Size	Grade	Weight per ft	For Drilling	Left in Well	Fill -up (Cu. Ft.)
Conductor	9 5/8"	J55	29	380	380	CTS
Fresh Water						
Coal						
Intermediate	7"	J55	17	1900	1900	CTS
Production	4 1/2"	J55	10.5	3000'	3000'	1000
Tubing						
Liners						

Packers: Kind: _____
Sizes: _____
Depths Set _____

Received

JUN 3 2013 **06/28/2013**

WW-2A
(Rev. 6-07)

1.) Date: May 15, 2013
2.) Operator's Well Number King #9
State 47- County 015 Permit -
3.) API Well No.:

**STATE OF WEST VIRGINIA
DEPARTMENT OF ENVIRONMENTAL PROTECTION, OFFICE OF OIL AND GAS
NOTICE AND APPLICATION FOR A WELL WORK PERMIT**

4) Surface Owner(s) to be served: (a) Name William C. Mitchell
Address 1999 Bomont Road
Bomont, WV 25030
(b) Name _____
Address _____
(c) Name _____
Address _____
6) Inspector Ed Gainer
Address PO Box 821
Spencer, WV 25276
Telephone (304) 389-7582
5) (a) Coal Operator
Name _____
Address _____
(b) Coal Owner(s) with Declaration
Name _____
Address _____
(c) Coal Lessee with Declaration
Name _____
Address _____

TO THE PERSONS NAMED ABOVE TAKE NOTICE THAT:

Included is the lease or leases or other continuing contract or contracts by which I hold the right to extract oil and gas
 OR
 Included is the information required by Chapter 22, Article 6, Section 8(d) of the Code of West Virginia (see page 2)
I certify that as required under Chapter 22-6 of the West Virginia Code I have served copies of this notice and application, a location plat, and accompanying documents pages 1 through ___ on the above named parties by:
 Personal Service (Affidavit attached)
 Certified Mail (Postmarked postal receipt attached)
 Publication (Notice of Publication attached)

I have read and understand Chapter 22-6 and 35 CSR 4, and I agree to the terms and conditions of any permit issued under this application.

I certify under penalty of law that I have personally examined and am familiar with the information submitted on this application form and all attachments, and that based on my inquiry of those individuals immediately responsible for obtaining the information, I believe that the information is true, accurate and complete.

I am aware that there are significant penalties for submitting false information, including the possibility of fine and imprisonment.



Well Operator Raven Ridge Energy, LLC
By: Ryan E.M. Cunningham
Its: Officer
Address 3230 Pennsylvania Avenue
Charleston, WV
Telephone (304) 344-9291

Subscribed and sworn before me this 29th day of May, 2013

Danielle N. Bays Notary Public
My Commission Expires February 10, 2015

Oil and Gas Privacy Notice

The Office of Oil and Gas processes your personal information, such as name, address and phone number, as a part of our regulatory duties. Your personal information may be disclosed to other State agencies or third parties in the normal course of business or as needed to comply with statutory or regulatory requirements, including Freedom of Information Act requests. Our office will appropriately secure your personal information. If you have any questions about our use of your personal information, please contact DEP's Chief Privacy Officer at depprivacyofficer@wv.gov

Received

06/28/2013

JUN 3 2013

Office of Oil and Gas
WV Dept. of Environmental Protection

1502887

7011 2000 0001 0375 4502

U.S. Postal Service™
CERTIFIED MAIL™ RECEIPT
(Domestic Mail Only; No Insurance Coverage Provided)

For delivery information visit our website at www.usps.com

OFFICIAL USE

Postage	\$
Certified Fee	
Return Receipt Fee (Endorsement Required)	
Restricted Delivery Fee (Endorsement Required)	
Total Postage & Fees	\$

Postmark Here **MAY 30 2013**
 BIG CHIMNEY CONTRACT STATION
 USPS 25302

K-9 ✓

Sent To William C. Mitchell
 Street, Apt. No.,
 or PO Box No. 1999 Bonmont Rd.
 City, State, ZIP+4 Bonmont WV 25030

PS Form 3800, August 2006 See Reverse for Instructions

Received

JUN 3 2013

Office of Oil and Gas
WV Dept. of Environmental Protection

06/28/2013

WW-2A1
(Rev. 1/11)

Operator's Well Number King #9

**INFORMATION SUPPLIED UNDER WEST VIRGINIA CODE
Chapter 22, Article 6, Section 8(d)
IN LIEU OF FILING LEASE(S) AND OTHER CONTINUING CONTRACT(S)**

Under the oath required to make the verification on page 1 of this Notice and Application, I depose and say that I am the person who signed the Notice and Application for the Applicant, and that –

- (1) the tract of land is the same tract described in this Application, partly or wholly depicted in the accompanying plat, and described in the Construction and Reclamation Plan;
- (2) the parties and recordation data (if recorded) for lease(s) or other continuing contract(s) by which the Applicant claims the right to extract, produce or market the oil or gas are as follows:

Grantor, Lessor, etc.	Grantee, Lessee, etc.	Royalty	Book/Page
Sandra Hobeck, Trustee	Cunningham Energy, LLC See Attached Agreement	1/8	51/862

**Acknowledgement of Possible Permitting/Approval
In Addition to the Office of Oil and Gas**

The permit applicant for the proposed well work addressed in this application hereby acknowledges the possibility of the need for permits and/or approvals from local, state, or federal entities in addition to the DEP, Office of Oil and Gas, including but not limited to the following:

- WV Division of Water and Waste Management
- WV Division of Natural Resources
- WV Division of Highways
- U.S. Army Corps of Engineers
- U.S. Fish and Wildlife Service
- County Floodplain Coordinator

The applicant further acknowledges that any Office of Oil and Gas permit in no way overrides, replaces, or nullifies the need for other permits/approvals that may be necessary and further affirms that all needed permits/approvals should be acquired from the appropriate authority before the affected activity is initiated.

Well Operator:
By: Its:

Raven Ridge
Ryan E.M. Cunningham, Officer

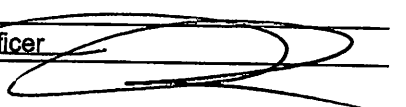

Received 06/28/2013

JUN 3 2013

AGREEMENT

This agreement is made and entered into this 16th day of February, 2012 by and between Cunningham Energy, LLC, a West Virginia limited liability company and Raven Ridge Energy, LLC, a West Virginia limited liability company.

This agreement gives permission to Raven Ridge Energy to operate any leases (owned property or otherwise leased) maintained by Cunningham Energy, LLC for any and all past, current or future projects to be developed by or for Cunningham Energy, LLC.

CUNNINGHAM ENERGY, LLC

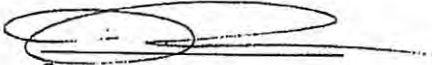
Owner

RAVEN RIDGE ENERGY

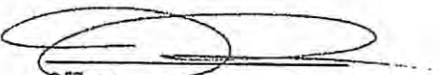
Officer

State of West Virginia
County of Kanawha

The foregoing instrument was acknowledged before me this 16th day of February, 2012 by Ryan E. M. Cunningham, Officer of Raven Ridge Energy, LLC., a West Virginia Limited Liability Company, on behalf of the company.



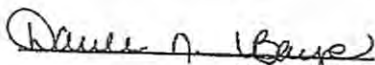

Notary Public

2/10/2015
My Commission Expires

State of West Virginia
County of Kanawha

The foregoing instrument was acknowledged before me this 16th day of February, 2012 by Ryan E. M. Cunningham, Owner of Cunningham Energy, LLC., a West Virginia Limited Liability Company, on behalf of the company.

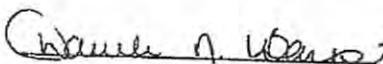

Notary Public

2/10/2015
My Commission Expires

WW-2B1
(5-12)

Well No. KING #9

West Virginia Department of Environmental Protection
Office of Oil and Gas

NOTICE TO SURFACE OWNERS

The well operator named below is preparing to file for a permit from the state to drill a new well. Before a well work permit can be filed with the Chief of the Office of Oil and Gas, the well operator is required to have given notice of the right to request water well or spring analytical testing. This notice shall be given to the owners or occupants of land which have a water well or spring being utilized for human consumption, domestic animals, or other general use and which is located within 1000 feet of the proposed well site.

With this form, the operator is giving you notice of your right to request analytical testing. The operator is required to sample and analyze the water wells or springs of all owners or occupants who request it. Therefore, if you wish to have your water well or spring tested, contact the operator named below.

All sampling shall be completed prior to drilling. Within thirty (30) days of the receipt of such sample analyses the operator shall submit the results to the Chief of the Office of Oil and Gas and to the owners or occupants who may have requested them.

Be advised, you have the right to sample and analyze any water supply at your own expense.

Listed below is the laboratory chosen by operator to perform analysis, and contactor chosen to collect sample.

Certified Laboratory Name STURM ENVIRONMENTAL
Sampling Contractor HUPP SURVEYING

Well Operator RAVEN RIDGE ENERGY, LLC
Address 3230 PENNSYLVANIA AVENUE
CHARLESTON, WV 25302
Telephone (304) 344-9291

FOR OPERATOR'S USE ONLY: Below, or on an attached page, list those persons which were given this notice. Place an asterisk beside the one(s) that contacted you and requested sampling and analyses. If there were no requests made, indicate by underling which one you have selected to sample and analyze. If there are no water wells or springs within 1000 feet of the proposed site, the Chief may require the operator to test wells up to 2000 feet from the proposed site.

06/28/2013

Received

JUN 3 2013

HUPP Surveying & Mapping
P.O. BOX 647
GRANTSVILLE, WV 26147
(304) 354-7035 hupp@frontiernet.net FAX: (304) 354-6548

April 11, 2013

RE: Water Samples for King #9

There appears to be sixteen (16) potable water sources within 1,500' of King #9, therefore tests should be offered and samples taken as required.

- ✓ 1. Robert Wayne Taylor
1967 Bomont Rd.
Bomont, WV 25030
Tax Map 17 Parcels 46 & 47
- ✓ 2. W C Mitchell, et ux
1999 Bomont Rd.
Bomont, WV 25030
Tax Map 17 Parcels 47.2 & 48
- ✓ 3. Vincent Mitchell, et ux
2172 Bomont Rd.
Bomont, WV 25030
Tax Map 17 Parcel 18
- ✓ 4. Lucille Hall
2368 Bomont Rd.
Bomont, WV 25030
Tax Map 17 Parcel 19
- ✓ 5. Michael Mullins, et al *
2602 West Carla Vista Dr.
Chandler, AZ 85224
Tax Map 17 Parcels 20 & 60
- ✓ 6. Paul Woodard, et ux
53 Decatur Ln.
Bomont, WV 25030
Tax Map 17 Parcel 58
- ✓ 7. Louvena Evans
163 Decatur Ln.
Bomont, WV 25030
Tax Map 17 Parcel 58.4

06/28/2013

Received

JUN 3 2013

Office of Oil and Gas
WV Dept. of Environmental Protection

- ✓ 8. Ronald & Jeannie Evans
814 Virginia St.
Charleston, WV 25030
Tax Map 17 Parcel 60.1
- ✓ 9. Billy P. Evans Jr., et ux
2527 Bomont Rd.
Bomont, WV 25030
Tax Map 17 Parcels 58.2, 58.3 & 59
- ✓ 10. Wanda Sue Tomlin
P.O. Box 9076
Bomont, WV 25030
Tax Map 17 Parcel 49
- ✓ 11. Walter Hall, et al
2368 Bomont Rd.
Bomont, WV 25030
Tax Map 17 Parcel 17
- ✓ 12. Delford Ray Bird
97 Pinehurst Dr.
Bomont, WV 25030
Tax Map 17 Parcel 14.2
- ✓ 13. Samuel Faulkner, et al
57 Shelton Rd.
Bomont, WV 25030
Tax Map 17 Parcel 14.3
- ✓ 14. Phyllis June Taylor
1975 Bomont Rd.
Bomont, WV 25030
Tax Map 17 Parcel 14.1
- ✓ 15. Shirley Faulkner
83 Shelton Rd.
Bomont, WV 25030
Tax Map 17 Parcel 14
- ✓ 16. Nena R. Pierson
1976 Bomont Rd.
Bomont, WV 25030
Tax Map 17 Parcels 11 & 12
- ✓ 17. Tammy Taylor
569 Shelton Rd. ✱
Bomont, WV 25030

Received 06/28/2013

JUN 3 2013

Office of Oil and Gas

Raven Ridge Energy, LLC. King #9 Water

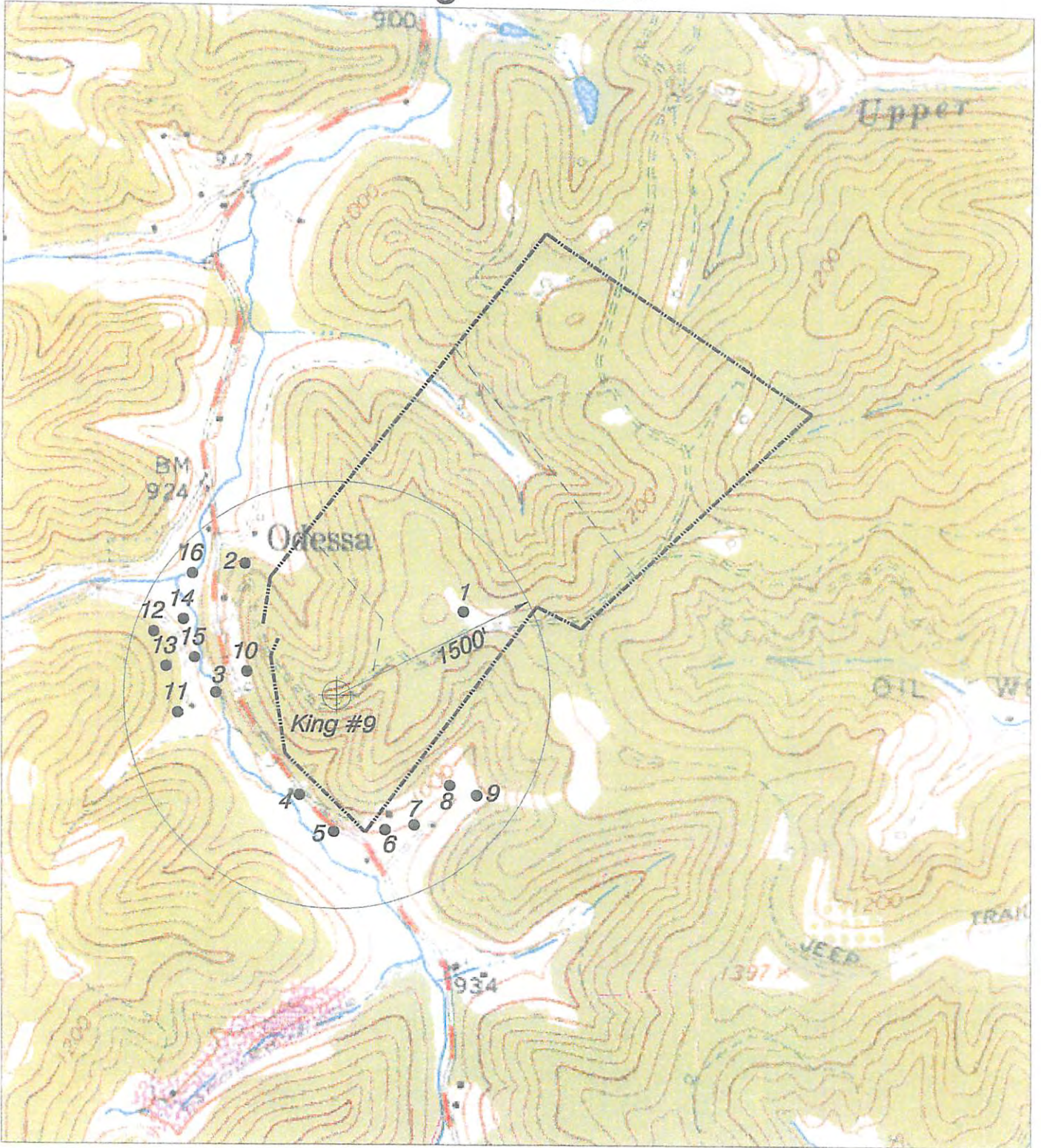

NORTH

<p>HUPP Surveying & Mapping P.O. BOX 647 GRANTSVILLE, WV 26147 PH: (304)354-7035 E-MAIL: hupp@frontiernet.net</p>	<p>1" = 1000' Elkhurst Quad</p>	<p>Raven Ridge Energy, LLC. 3230 Pennsylvania Ave. Charleston, WV 25302</p>
--	--------------------------------------	---

Received 06/28/2013

JUN 3 2013

1502887

CERTIFIED MAIL™ RECEIPT
(Domestic Mail Only; No Insurance Coverage Provided)

For delivery information visit our website at www.usps.com

Postage		\$	\$0.46	0732
Certified Fee			\$3.10	08
Return Receipt Fee (Endorsement Required)			\$2.55	
Restricted Delivery Fee (Endorsement Required)			\$0.00	
Total Postage & Fees		\$	\$6.11	04/25/2013



Sent To
Street, Apt. # or PO Box No
City, State, ZIP
Lucille Hall
2368 Bomont Rd.
Bomont, WV 25030

U.S. Postal Service™
CERTIFIED MAIL™ RECEIPT
(Domestic Mail Only; No Insurance Coverage Provided)

For delivery information visit our website at www.usps.com

Postage		\$	\$0.46	0732
Certified Fee			\$3.10	08
Return Receipt Fee (Endorsement Required)			\$2.55	
Restricted Delivery Fee (Endorsement Required)			\$0.00	
Total Postage & Fees		\$	\$6.11	04/25/2013



Sent To
Street, Apt. # or PO Box No
City, State, ZIP
Robert Wayne Taylor
1967 Bomont Road
Bomont, WV 25030

U.S. Postal Service™
CERTIFIED MAIL™ RECEIPT
(Domestic Mail Only; No Insurance Coverage Provided)

For delivery information visit our website at www.usps.com

Postage		\$	\$0.46	0732
Certified Fee			\$3.10	08
Return Receipt Fee (Endorsement Required)			\$2.55	
Restricted Delivery Fee (Endorsement Required)			\$0.00	
Total Postage & Fees		\$	\$6.11	04/25/2013



Sent To
Street, Apt. No. or PO Box No.
City, State, ZIP
Vincent Mitchell, et ux
2172 Bomont Road
Bomont, WV 25030

U.S. Postal Service™
CERTIFIED MAIL™ RECEIPT
(Domestic Mail Only; No Insurance Coverage Provided)

For delivery information visit our website at www.usps.com

Postage		\$	\$0.46	0732
Certified Fee			\$3.10	08
Return Receipt Fee (Endorsement Required)			\$2.55	
Restricted Delivery Fee (Endorsement Required)			\$0.00	
Total Postage & Fees		\$	\$6.11	04/25/2013



Sent To
Street, Apt. # or P
City,
Phyllis June Taylor
1975 Bomont Road
Bomont, WV 25030

CERTIFIED MAIL™ RECEIPT
(Domestic Mail Only; No Insurance Coverage Provided)

For delivery information visit our website at www.usps.com

Postage		\$	\$0.46	0732
Certified Fee			\$3.10	08
Return Receipt Fee (Endorsement Required)			\$2.55	
Restricted Delivery Fee (Endorsement Required)			\$0.00	
Total Postage & Fees		\$	\$6.11	04/25/2013



Sent To
Street, Apt. No or PO Box No.
City, State, ZIP
Nena R. Pierson
1976 Bomont Road
Bomont, WV 25030

U.S. Postal Service™
CERTIFIED MAIL™ RECEIPT
(Domestic Mail Only; No Insurance Coverage Provided)

For delivery information visit our website at www.usps.com

Postage		\$	\$0.46	0732
Certified Fee			\$3.10	08
Return Receipt Fee (Endorsement Required)			\$2.55	
Restricted Delivery Fee (Endorsement Required)			\$0.00	
Total Postage & Fees		\$	\$6.11	04/25/2013



Sent To
Street, Apt. No or PO Box No
City, State, ZIP
W. C. Mitchell, et ux
1999 Bomont Road
Bomont, WV 25030

U.S. Postal Service™
CERTIFIED MAIL™ RECEIPT
(Domestic Mail Only; No Insurance Coverage Provided)

For delivery information visit our website at www.usps.com

Postage		\$	\$0.46	0732
Certified Fee			\$3.10	08
Return Receipt Fee (Endorsement Required)			\$2.55	
Restricted Delivery Fee (Endorsement Required)			\$0.00	
Total Postage & Fees		\$	\$6.11	04/25/2013



Sent To
Street, Apt. or PO Box
City, State
Shirley Faulkner
83 Shelton Road
Bomont, WV 25030

U.S. Postal Service™
CERTIFIED MAIL™ RECEIPT
(Domestic Mail Only; No Insurance Coverage Provided)

For delivery information visit our website at www.usps.com

Postage		\$	\$0.46	0732
Certified Fee			\$3.10	08
Return Receipt Fee (Endorsement Required)			\$2.55	
Restricted Delivery Fee (Endorsement Required)			\$0.00	
Total Postage & Fees		\$	\$6.11	04/25/2013



Sent To
Street, Apt. No. or PO Box No.
City, State, ZIP
Samuel Faulkner, et al.
57 Shelton Road
Bomont, WV 25030

Received

06/28/2013

JUN 3 2013

1502887

CERTIFIED MAIL™ RECEIPT
(Domestic Mail Only; No Insurance Coverage Provided)

For delivery information visit our website at www.usps.com

OFFICIAL USE		
Postage	\$ 0.46	0732
Certified Fee	\$3.10	08
Return Receipt Fee (Endorsement Required)	\$2.55	
Restricted Delivery Fee (Endorsement Required)	\$0.00	
Total Postage	\$6.11	04/25/2013



Sent To
Delford Ray Bird
97 Pinehurst Drive
Bomont, WV 25030

U.S. Postal Service™ CERTIFIED MAIL™ RECEIPT
(Domestic Mail Only; No Insurance Coverage Provided)

For delivery information visit our website at www.usps.com

OFFICIAL USE		
Postage	\$ 0.46	0732
Certified Fee	\$3.10	08
Return Receipt Fee (Endorsement Required)	\$2.55	
Restricted Delivery Fee (Endorsement Required)	\$0.00	
Total Postage & Fees	\$6.11	04/25/2013



Sent To
Wanda Sue Tomlin
PO Box 9076
Bomont, WV 25030

U.S. Postal Service™ CERTIFIED MAIL™ RECEIPT
(Domestic Mail Only; No Insurance Coverage Provided)

For delivery information visit our website at www.usps.com

OFFICIAL USE		
Postage	\$ 0.46	0732
Certified Fee	\$3.10	08
Return Receipt Fee (Endorsement Required)	\$2.55	
Restricted Delivery Fee (Endorsement Required)	\$0.00	
Total Postage	\$6.11	04/25/2013



Sent To
Ronald & Jeanie Evans
814 Virginia Street
Charleston, WV 25030

U.S. Postal Service™ CERTIFIED MAIL™ RECEIPT
(Domestic Mail Only; No Insurance Coverage Provided)

For delivery information visit our website at www.usps.com

OFFICIAL USE		
Postage	\$ 0.46	0732
Certified Fee	\$3.10	08
Return Receipt Fee (Endorsement Required)	\$2.55	
Restricted Delivery Fee (Endorsement Required)	\$0.00	
Total Postage	\$6.11	04/25/2013



Sent To
Paul Woodard, et ux
53 Decatur Lane
Bomont, WV 25030

CERTIFIED MAIL™ RECEIPT
(Domestic Mail Only; No Insurance Coverage Provided)

For delivery information visit our website at www.usps.com

OFFICIAL USE		
Postage	\$ 0.46	0732
Certified Fee	\$3.10	08
Return Receipt Fee (Endorsement Required)	\$2.55	
Restricted Delivery Fee (Endorsement Required)	\$0.00	
Total Postage	\$6.11	04/25/2013



Sent To
Walter Hall, et al
2368 Bomont Road
Bomont, WV 25030

U.S. Postal Service™ CERTIFIED MAIL™ RECEIPT
(Domestic Mail Only; No Insurance Coverage Provided)

For delivery information visit our website at www.usps.com

OFFICIAL USE		
Postage	\$ 0.46	0732
Certified Fee	\$3.10	08
Return Receipt Fee (Endorsement Required)	\$2.55	
Restricted Delivery Fee (Endorsement Required)	\$0.00	
Total Postage & Fees	\$6.11	04/25/2013



Sent To
Billy P. Evans, Jr., et ux
2527 Bomont Road
Bomont, WV 25030

U.S. Postal Service™ CERTIFIED MAIL™ RECEIPT
(Domestic Mail Only; No Insurance Coverage Provided)

For delivery information visit our website at www.usps.com

OFFICIAL USE		
Postage	\$ 0.46	0732
Certified Fee	\$3.10	08
Return Receipt Fee (Endorsement Required)	\$2.55	
Restricted Delivery Fee (Endorsement Required)	\$0.00	
Total Postage	\$6.11	04/25/2013



Sent To
Louvena Evans
163 Decatur Lane
Bomont, WV 25030

U.S. Postal Service™ CERTIFIED MAIL™ RECEIPT
(Domestic Mail Only; No Insurance Coverage Provided)

For delivery information visit our website at www.usps.com

OFFICIAL USE		
Postage	\$ 0.46	0732
Certified Fee	\$3.10	08
Return Receipt Fee (Endorsement Required)	\$2.55	
Restricted Delivery Fee (Endorsement Required)	\$0.00	
Total Postage & Fees	\$6.11	04/25/2013



Sent To
Michael Mullins, et al
2602 West Carla Vista Dr
Chandler, AZ 85224

7011 2000 0001 0375 4304
7011 2000 0001 0375 4342
7011 2000 0001 0375 4366

06/28/2013

Received

JUN 3 2013

7011 2000 0001 0375 4441

U.S. Postal Service™
CERTIFIED MAIL™ RECEIPT
(Domestic Mail Only; No Insurance Coverage Provided)

For delivery information visit our website at www.usps.com

OFFICIAL USE

Postage	\$	\$0.95
Certified Fee		\$3.10
Return Receipt Fee (Endorsement Required)		\$2.55
Restricted Delivery Fee (Endorsement Required)		\$0.00
Total Postage & Fees	\$	\$6.60



Sent To Tammy Taylor

Street, Apt. No.,
or PO Box No. 569 Shelton Rd.

City, State, ZIP+4 Bonmont, WV 25030

PS Form 3800, August 2006 See Reverse for Instructions

STATE OF WEST VIRGINIA
DEPARTMENT OF ENVIRONMENTAL PROTECTION
OFFICE OF OIL AND GAS

FLUIDS/ CUTTINGS DISPOSAL & RECLAMATION PLAN

Operator Name Raven Ridge Energy, LLC OP Code 494485865

Watershed (HUC 10) Tributary of Porter Creek Quadrangle Elkhurst 7.5'

Elevation 1,209' County Clay District Union

Do you anticipate using more than 5,000 bbls of water to complete the proposed well work? Yes _____ No X

Will a pit be used for drill cuttings? Yes X No _____
If so, please describe anticipated pit waste: Cutting, Drill Fluids & Fracturing Fluids

Will a synthetic liner be used in the pit? Yes X No _____ If so, what ml.? 30 ml

Proposed Disposal Method For Treated Pit Wastes:

- Land Application
- Underground Injection (UIC Permit Number _____)
- Reuse (at API Number _____)
- Off Site Disposal (Supply form WW-9 for disposal location)
- Other (Explain _____)

Will closed loop system be used? No.

Drilling medium anticipated for this well? Air, freshwater, oil based, etc. Air, freshwater

-If oil based, what type? Synthetic, petroleum, etc. _____

Additives to be used in drilling medium? Soap; KCl and/or Clay Stay

Drill cuttings disposal method? Leave in pit, landfill, removed offsite, etc. Leave in pit

-If left in pit and plan to solidify what medium will be used? (cement, lime, sawdust) Cement and Lime

-Landfill or offsite name/permit number? N/A

I certify that I understand and agree to the terms and conditions of the GENERAL WATER POLLUTION PERMIT issued on August 1, 2005, by the Office of Oil and Gas of the West Virginia Department of Environmental Protection. I understand that the provisions of the permit are enforceable by law. Violations of any term or condition of the general permit and/or other applicable law or regulation can lead to enforcement action.

I certify under penalty of law that I have personally examined and am familiar with the information submitted on this application form and all attachments thereto and that, based on my inquiry of those individuals immediately responsible for obtaining the information, I believe that the information is true, accurate, and complete. I am aware that there are significant penalties for submitting false information, including the possibility of fine or imprisonment.

Company Official Signature [Signature]

Company Official (Typed Name) Ryan E. M. Cunningham

Company Official Title Officer

Subscribed and sworn before me this 29th day of May, 2013

[Signature] Notary Public

My commission expires 05/15/2013 2/10/2015

Received 06/28/2013

JUN 3 2013

Form WW-9

Legend

Operator's Well No. King #9

Proposed Revegetation Treatment: Acres Disturbed ~~3.5~~ 2.0 ± Prevegetation pH _____

Lime 3 Tons/acre or to correct to pH 6.5

Fertilizer (10-20-20 or equivalent) 1/3 Ton lbs/acre (500 lbs minimum)

Mulch Hay - 2 Tons/acre

Seed Mixtures

Seed Type	Area I	lbs/acre
Ky 31 - 40		
Alsike Clover - 5		
Annual Rye - 15		

Seed Type	Area II	lbs/acre
Orchid Grass - 15		
Alsike Clover - 5		

Attach:
Drawing(s) of road, location, pit and proposed area for land application.

Photocopied section of involved 7.5' topographic sheet.

Plan Approved by: 

Comments: _____

Title: Inspector

Date: 5/23/13

Field Reviewed? Yes

No

Received 06/28/2013

JUN 3 2013

RAVEN RIDGE ENERGY, LLC. KING #9

Form W-9

Page 1 of 1

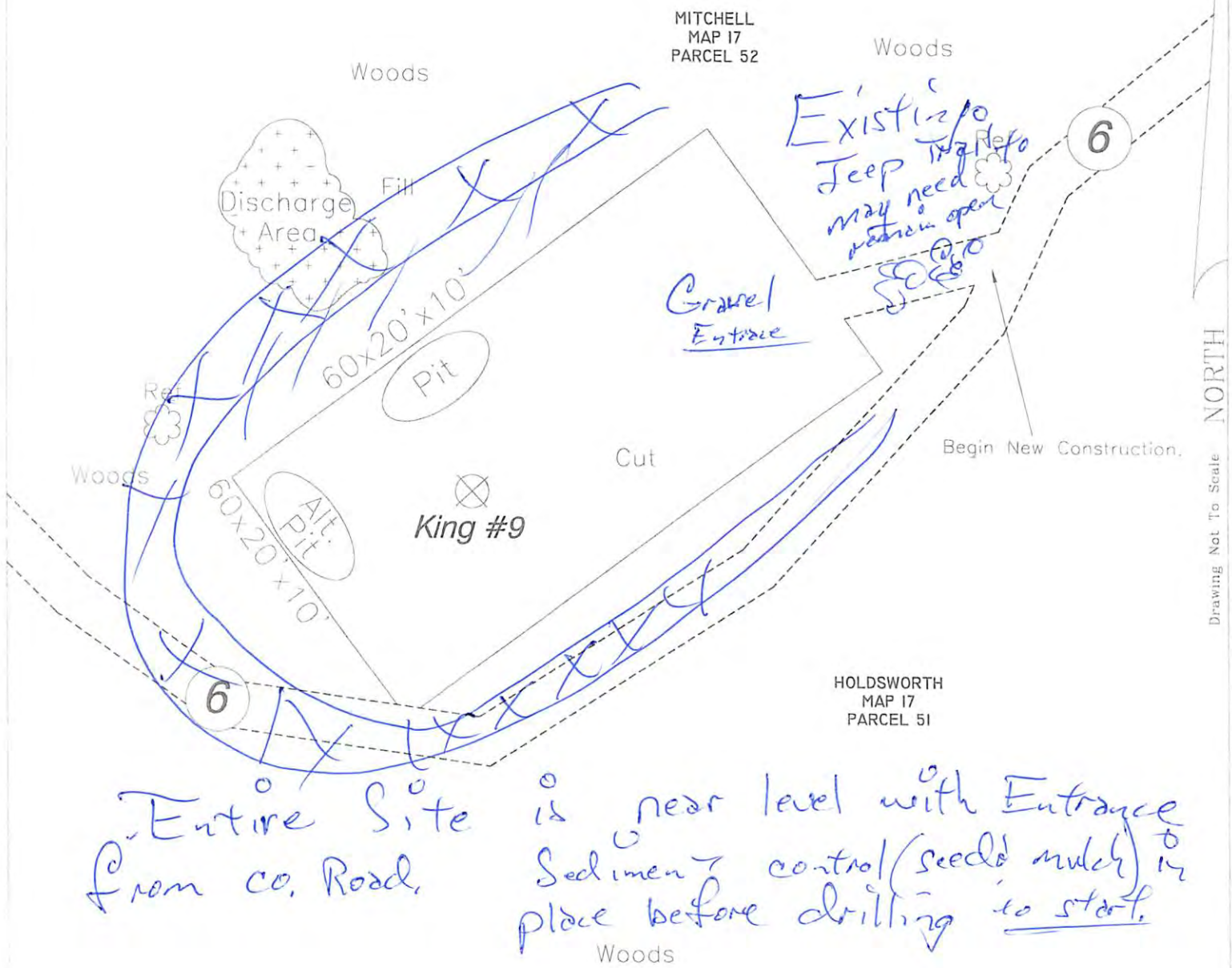

Drawing Not To Scale NORTH

○ Install Minimum 12" Culvert

ALL ROADS SHOWN HEREON ARE EXISTING UNLESS OTHERWISE NOTED AND SHALL BE MAINTAINED IN ACCORDANCE WITH DEP OIL AND GAS BMP MANUAL ENTRANCES AT COUNTY/STATE ROADS SHALL BE MAINTAINED IN ACCORDANCE WITH WV D.O.T. REGULATIONS. SEPARATE PERMITS MAY BE REQUIRED BY THE D.O.T.

SEDIMENT BASINS, TRAPS AND APPROPRIATE EROSION CONTROL BARRIERS ARE TO BE CONSTRUCTED AT ALL CULVERT AND CROSS DRAIN INLETS AND OUTLETS AS REQUIRED IN THE WV DEP OIL AND GAS BMP MANUAL. FIELD CONDITIONS (ROCK OUTCROPS AND BEDROCK) MAY PROHIBIT INLET TRAPS BEING INSTALLED. WHEN THESE CONDITIONS EXIST, ADDITIONAL EROSION CONTROL MEASURES SHALL BE EVALUATED AND UTILIZED.

EARTHWORK CONTRACTORS ARE RESPONSIBLE FOR NOTIFYING TO THE OPERATOR AND INSPECTOR PRIOR TO ANY DEVIATION FROM THIS PLAN.

CONTRACTORS/COMPANY ARE RESPONSIBLE FOR LOCATING UTILITIES WHETHER SHOWN ON THIS PLAN OR NOT.

TEMPORARILY SEED AND MULCH ALL SLOPES AFTER CONSTRUCTION OF LOCATION.

CUT AND STACK ALL TIMBER ABOVE 6-INCHES IN DIAMETER AND THICKER.

STACK BRUSH BELOW LOCATION FOR SEDIMENT CONTROL.

HUPP Surveying & Mapping

P.O. BOX 647 GRANTSVILLE, WV 26147
PH (304) 354-7035 E-MAIL: hupp@frontiernet.net

Drafted BY:

Date Drafted:

Job Number:

DB

04/10/13

W20122138

5/23/13

06/28/2013

Received

JUN 3 2013

Office of Oil and Gas
Environmental Protection

Raven Ridge Energy, LLC. King #9

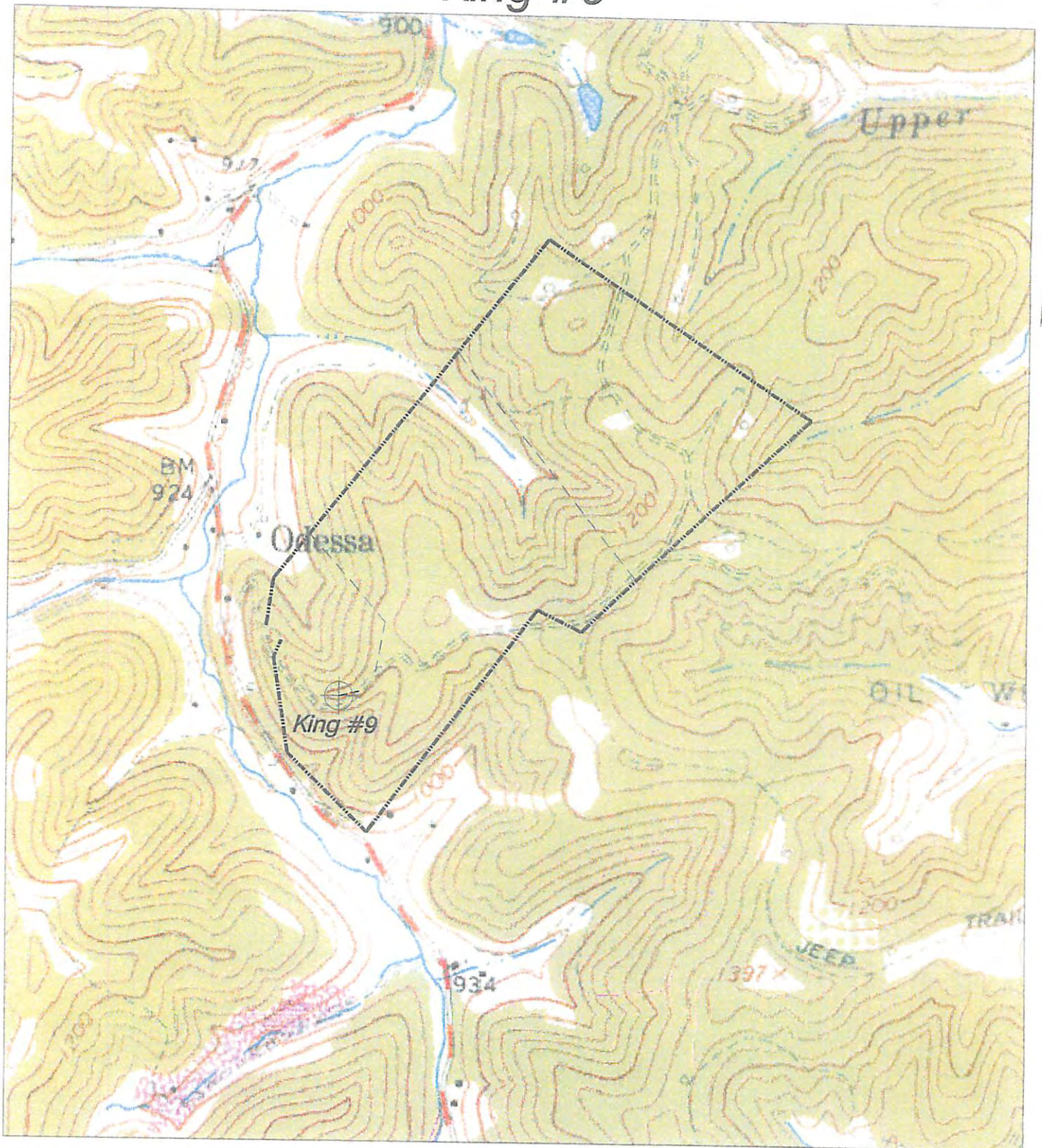

<p>HUPP Surveying & Mapping P.O. BOX 647 GRANTSVILLE, WV 26147 PH: (304) 354-7035 E-MAIL: hupp@frontiernet.net</p>	<p>1" = 1000' Elkhurst Quad</p>	<p>Raven Ridge Energy, LLC. 3230 Pennsylvania Ave. Charleston, WV 25302</p>
---	--	---

06/28/2013

Received

JUN 3 2013

Office of Oil and Gas
 Environmental Protection

KING #9

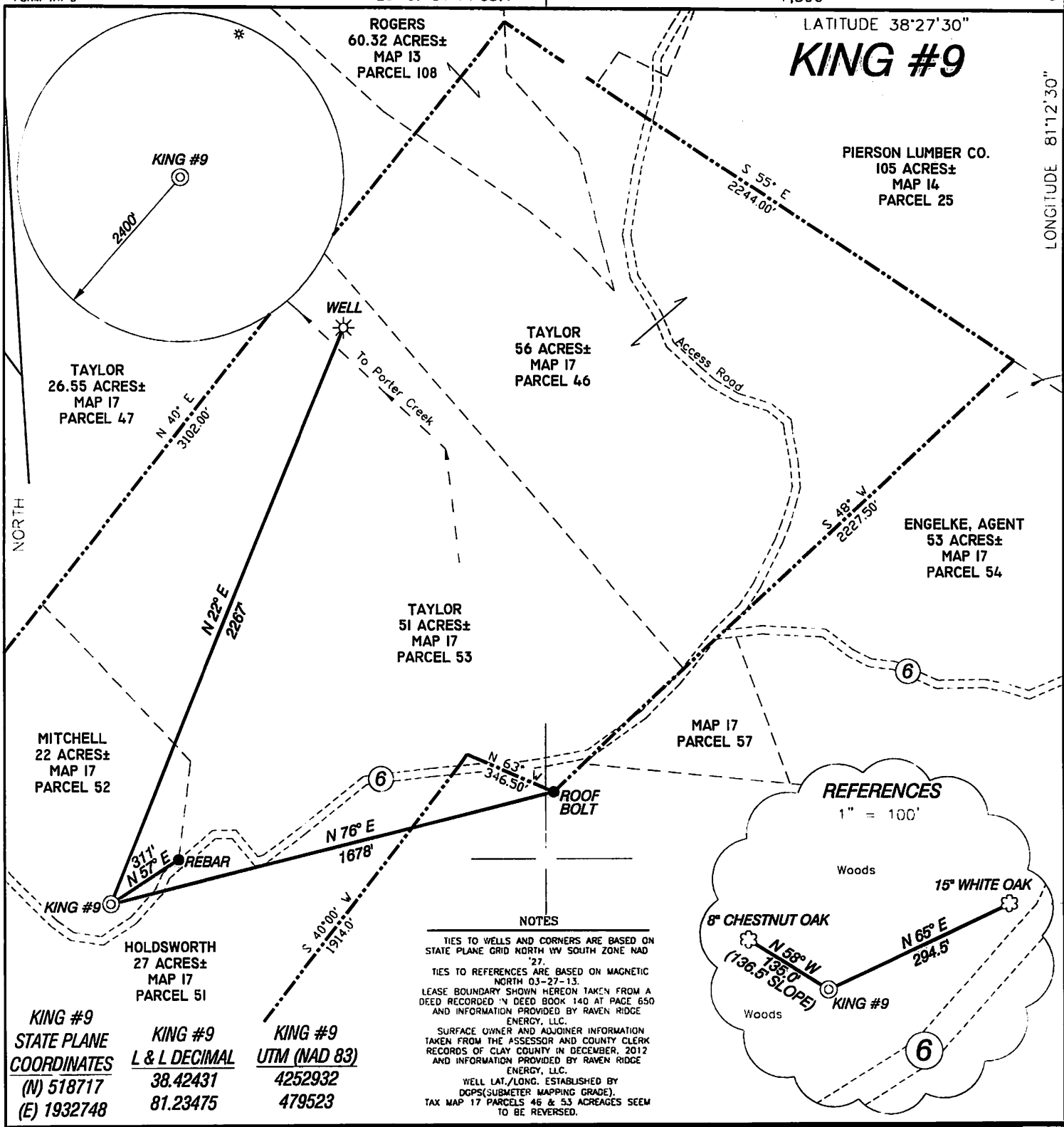

KING #9 STATE PLANE COORDINATES	KING #9 L & L DECIMAL	KING #9 UTM (NAD 83)
(N) 518717	38.42431	4252932
(E) 1932748	81.23475	479523

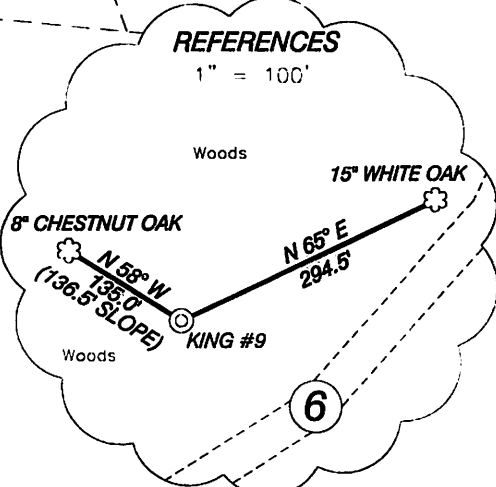

I, THE UNDERSIGNED, HEREBY CERTIFY THAT THIS PLAT IS CORRECT TO THE BEST OF MY KNOWLEDGE AND BELIEF AND SHOWS ALL THE INFORMATION REQUIRED BY LAW AND THE REGULATIONS ISSUED AND PRESCRIBED BY THE DIVISION OF ENVIRONMENTAL PROTECTION.

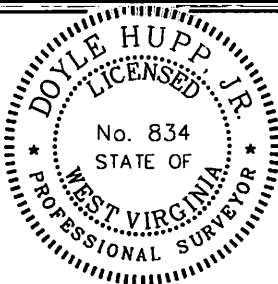

(+) DENOTES LOCATION OF WELL ON UNITED STATES TOPOGRAPHIC MAPS.

DATE APRIL 8, 20 13

OPERATORS WELL NO. KING #9

API WELL NO. 47-015-02887

STATE COUNTY PERMIT

P.S. 834

Doyle Hupp Jr.

HUPP Surveying & Mapping
P.O. Box 647 Grantsville, WV 26147
(304) 354-7035 EMAIL: hupp@frontiernet.net

MINIMUM DEGREE OF ACCURACY 1/200 FILE NO. W2138 (BK 63-46)

PROVEN SOURCE OF ELEVATION DGPS (SUBMETER GRADE) SCALE 1" = 500'

STATE OF WEST VIRGINIA
DIVISION OF ENVIRONMENTAL PROTECTION
OFFICE OF OIL AND GAS

WELL TYPE: CIL GAS LIQUID INJECTION WASTE DISPOSAL IF "GAS" PRODUCTION STORAGE DEEP SHALLOW

LOCATION: ELEVATION 1,208' WATERSHED TRIBUTARY OF PORTER CREEK

DISTRICT UNION COUNTY CLAY QUADRANGLE ELKHURST 7.5'

SURFACE OWNER WILLIAM C. MITCHELL ACREAGE 22±

ROYALTY OWNER SANDRA HOBECK, TRUSTEE LEASE ACREAGE 228± LEASE NO. 06/28/2013

PROPOSED WORK: DRILL CONVERT DRILL DEEPER REDRILL FRACTURE OR STIMULATE PLUG OFF OLD FORMATION PERFORATE NEW FORMATION PLUG AND ABANDON CLEAN OUT AND REPLUG OTHER

PHYSICAL CHANGE IN WELL (SPECIFY) _____ TARGET FORMATION BEREA

ESTIMATED DEPTH 3,000'

WELL OPERATOR RAVEN RIDGE ENERGY, LLC. DESIGNATED AGENT RYAN CUNNINGHAM

ADDRESS 3230 PENNSYLVANIA AVE. CHARLESTON, WV 25302 ADDRESS 3230 PENNSYLVANIA AVE. CHARLESTON, WV 25302

LONGITUDE 81°12'30" 12.430' LAT. 38°25'27.5"

COUNTY NAME PERMIT

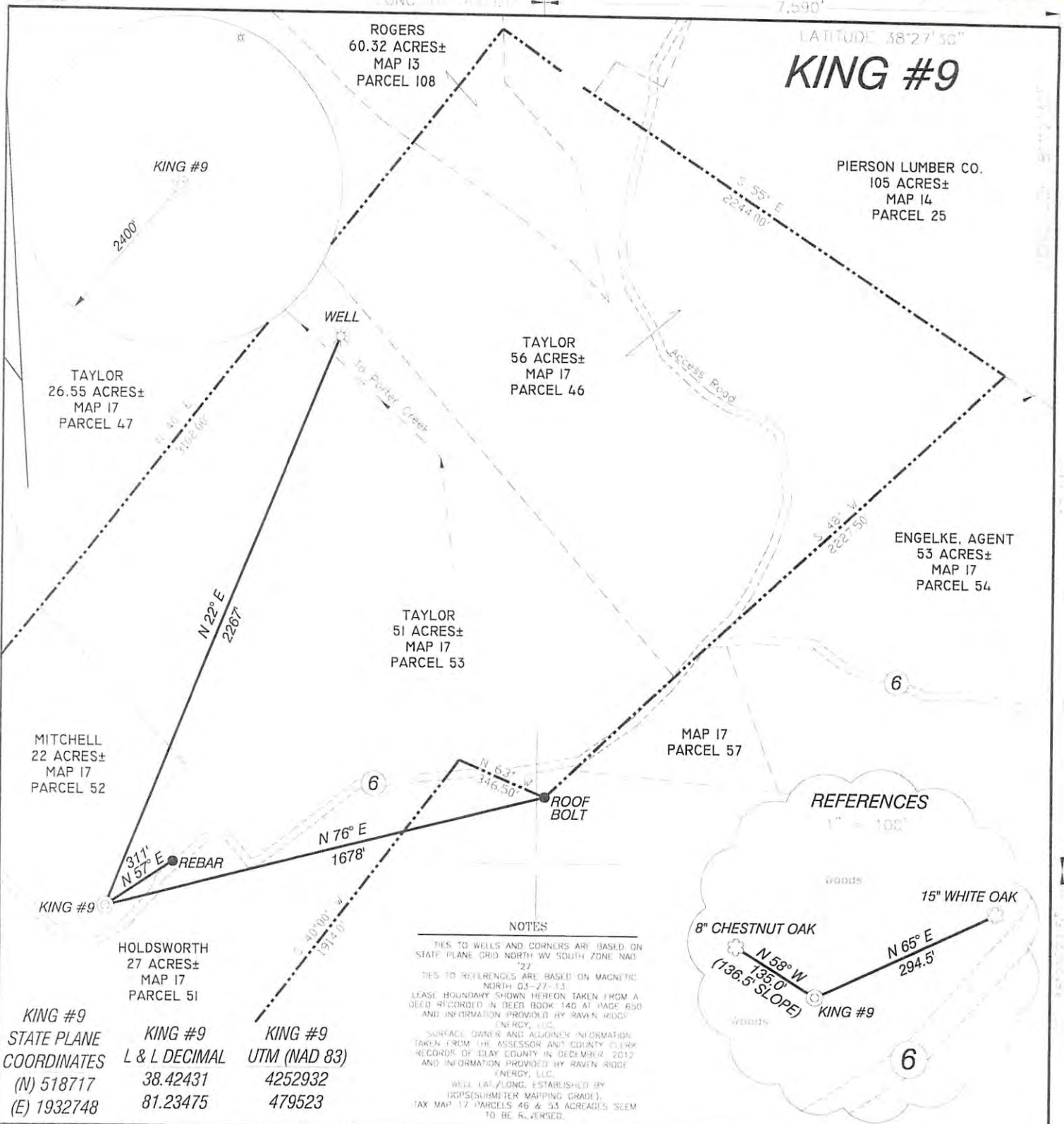

I HEREBY CERTIFY THAT THIS PLAN IS CORRECT AND TRUE TO MY KNOWLEDGE AND BELIEF AND SHOWS ALL THE NECESSARY DETAILS BY LAW AND THE REGULATIONS ISSUED BY THE DIVISION OF ENVIRONMENTAL PROTECTION.

HUPP Surveying & Mapping
P.O. Box 647 Grantsville, WV 26147
(304) 354-7035 EMAIL: hupp@frontiernet.net



(+) DENOTES LOCATION OF WELL ON UNITED STATES TOPOGRAPHIC MAPS

DATE APRIL 8, 2013

OPERATOR'S WELL NO. KING #9

API NO. 47-015-02887

WELL NO. 47-015-02887

STATE COUNTY PERMIT

MINIMUM DISTANCE TO WELLS 1/2000

FILE NO. W2138 (BK 63-46)

SCALE 1" = 500'

DATE 04/08/13

GPS (SUBMITTER GRADE)

STATE OF WEST VIRGINIA
DIVISION OF ENVIRONMENTAL PROTECTION
OFFICE OF OIL AND GAS

WATER	<input checked="" type="checkbox"/>	GAS	<input type="checkbox"/>	LIQUID INJECTION	<input type="checkbox"/>	WASTE DISPOSAL	<input type="checkbox"/>	"GAS" PRODUCTION	<input type="checkbox"/>	STORAGE	<input checked="" type="checkbox"/>	DEEP SHAFT	<input checked="" type="checkbox"/>
WATER VARIATION	1,208'	WATERSHED	TRIBUTARY OF PORTER CREEK										
COUNTY	CLAY	QUADRANGLE	ELKHURST 7.5'										
OWNER	WILLIAM C. MITCHELL												
ACREAGE	22±	LEASE ACREAGE	228±										
LEASE NO.													
OPERATOR	RAVEN RIDGE ENERGY, LLC												
DESIGNATED AGENT	RYAN CUNNINGHAM												
ADDRESS	3230 PENNSYLVANIA AVE. CHARLESTON, WV 25302												
ESTIMATED DEPTH	3,000'												
TARGET FORMATION	BEREA												

06/28/2013