

FILE #:
DRAWING #:
SCALE: 1"=300'
MINIMUM DEGREE OF ACCURACY: SUB METER
PROVEN SOURCE OF ELEVATION: WV DOT CORS

I, THE UNDERSIGNED, HEREBY CERTIFY THAT THIS PLAT IS CORRECT TO THE BEST OF MY KNOWLEDGE AND BELIEF AND SHOWS ALL THE INFORMATION REQUIRED BY LAW AND THE REGULATIONS ISSUED AND PRESCRIBED BY THE DEPARTMENT OF ENVIRONMENTAL PROTECTION.

Signed: *[Signature]*
R.P.E.: 7719 L.L.S.: 1115

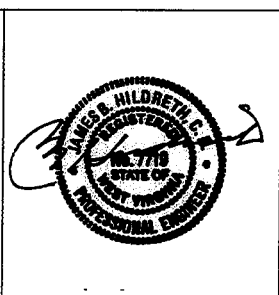

(+) DENOTES LOCATION OF WELL ON UNITED STATES TOPOGRAPHIC MAPS
WVDEP
OFFICE OF OIL & GAS
601 57TH STREET
CHARLESTON, WV 25304

DATE: JULY 23 2011
OPERATOR'S WELL #: KING NO. 26
API WELL #: 47 015 02877
STATE COUNTY PERMIT

Well Type: Oil Waste Disposal Production Deep
 Gas Liquid Injection Storage Shallow

WATERSHED: BIRCH RUN OF ELK RIVER ELEVATION: 972.3'
COUNTY/DISTRICT: CLAY / UNION QUADRANGLE: ELKHURST

SURFACE OWNER: CHARLES P. KING ACREAGE: 33.7 ACRES
OIL & GAS ROYALTY OWNER: E.W. KING HEIRS ACREAGE: 300 ACRES

DRILL CONVERT DRILL DEEPER REDRILL FRACTURE OR STIMULATE
PLUG OFF OLD FORMATION PERFORATE NEW FORMATION PLUG & ABANDON
CLEAN OUT & REPLUG OTHER CHANGE (SPECIFY):

TARGET FORMATION: BIG INJUN ESTIMATED DEPTH: 2000
WELL OPERATOR ROUZER OIL COMPANY DESIGNATED AGENT JAMES HILDRETH
Address P.O. BOX 987 Address P.O. BOX 614
City SPENCER State W.V. Zip Code 25276 City SPENCER State W.V. Zip Code 25276

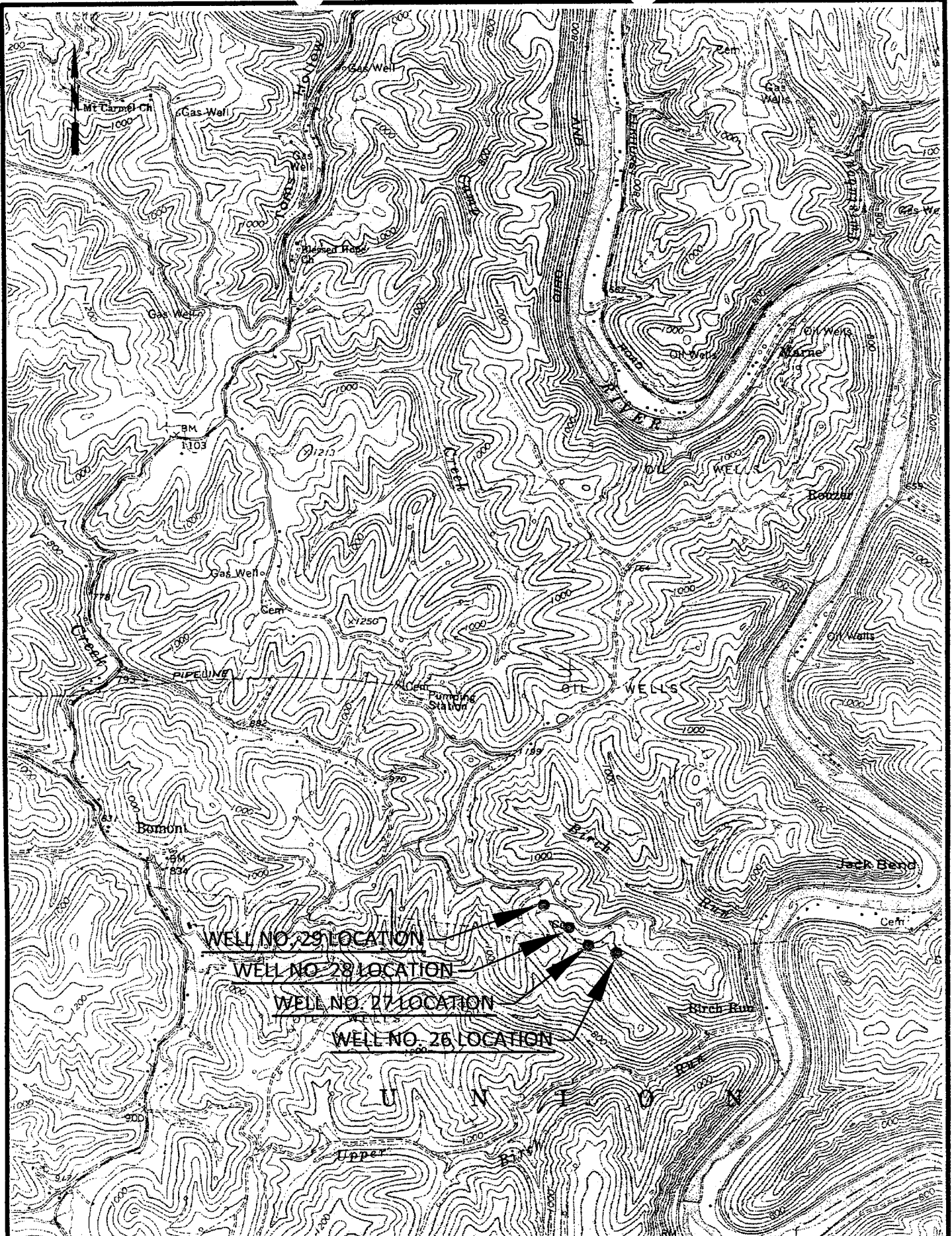

ELKHURST QUADRANGLE

LOCATION MAP



SCALE: 1"= 2000'

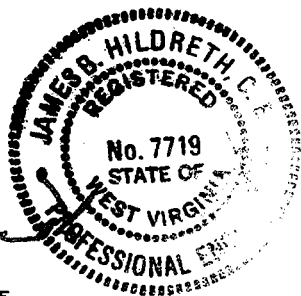

W.E.C.
 P.E.

REGISTRATION NO. 7719

(SEAL)



BOYLES and HILDRETH, consulting engineers

spencer, wv

ripley, wv

**PROPOSED WELL LOCATIONS MAP
 WELLS KING NO. 26, 27, 28, & 29
 ROUZER OIL COMPANY
 NEAR BOMONT, WEST VIRGINIA**

SCALE: AS SHOWN
 BY: W.E.C.
 DISTRICT: UNION
 REVISED: 9-06-2011

DATE: 7-23-2011
 COUNTY: CLAY
 STATE: W.V.

DWG NO.

SHEET 1 OF 1