



---

west virginia department of environmental protection

---

Office of Oil and Gas  
601 57<sup>th</sup> Street, S.E.  
Charleston, WV 25304  
(304) 926-0450  
fax: (304) 926-0452

Earl Ray Tomblin, Governor  
Randy C. Huffman, Cabinet Secretary  
[www.dep.wv.gov](http://www.dep.wv.gov)

Friday, October 28, 2016  
NOTICE OF PERMIT CANCELLATION  
Vertical / Vertical Well - 1

HARDEE PETROLEUM CO., A GENERAL PTSHP.  
PO BOX 995

WAUCHULA, FL 33873

Re: Permit cancellation for CARBIDE 33  
47-015-02873-00-00

The FINAL INSPECTION REPORT for the CANCELLED PERMIT, issued for U.S. Well Number 47-015-02873-00-00 , has been received by the Office of Oil and Gas. The permit has been cancelled as of 1/23/2009 .

If there are any questions, please feel free to contact me at (304) 926- 0450.

James A. Martin  
Chief

Operator's Well Number: CARBIDE 33  
Farm Name: BLUE EAGLE LAND LLC  
U.S. WELL NUMBER: 47-015-02873-00-00  
Vertical / Vertical Well - 1  
Date Cancelled: 1/23/2009

Promoting a healthy environment.

10/28/2016

# CARBIDE LEASE 4,470.25 ACRES± WELL NO. 33

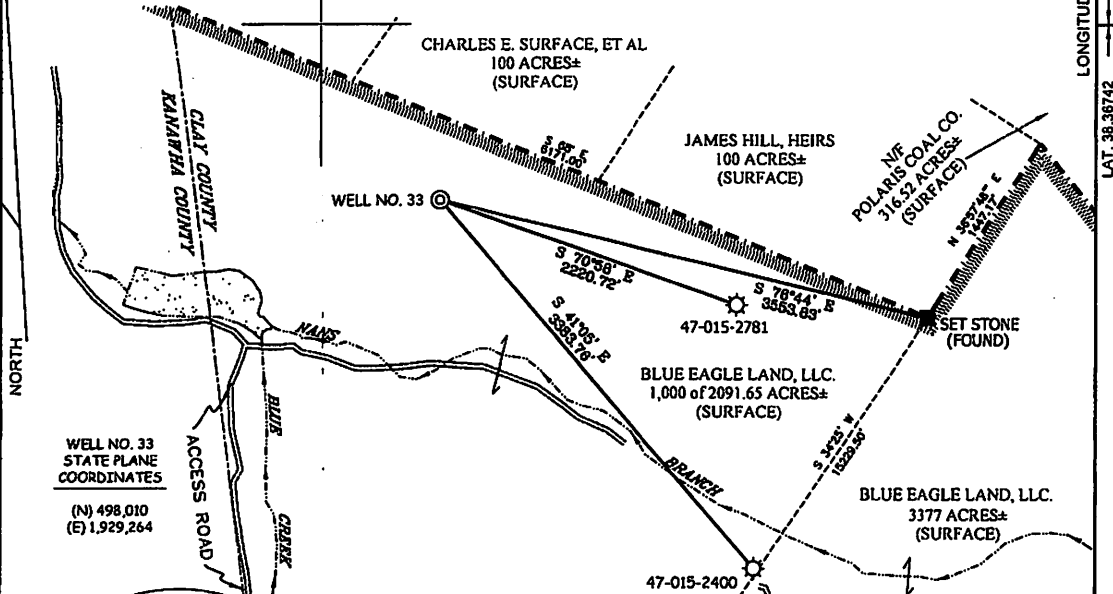

WELL NO. 33  
STATE PLANE  
COORDINATES

(N) 498,010  
(E) 1,929,264

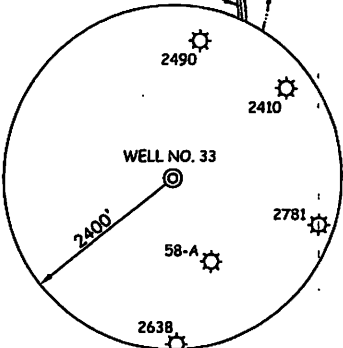

### NOTES ON SURVEY

1. TIES TO WELLS AND CORNERS ARE BASED ON GRID NORTH FOR THE WV STATE PLANE COORDINATE SYSTEM SOUTH ZONE NAD '27.
2. TIES TO REFERENCES ARE BASED ON MAGNETIC NORTH 12/10/08.
3. LEASE BOUNDARY SHOWN HEREON TAKEN FROM A DEED DATED 5-13-03 AS RECORDED IN DEED BOOK 12 ON PAGE 313.
4. SURFACE OWNER AND ADJOINER INFORMATION TAKEN FROM THE ASSESSOR AND COUNTY CLERK RECORDS OF CLAY COUNTY IN JULY, 2008.
5. WELL LAT./LONG. (NAD'27) ESTABLISHED BY DGPS(SUBMETER MAPPING GRADE).

### REFERENCES

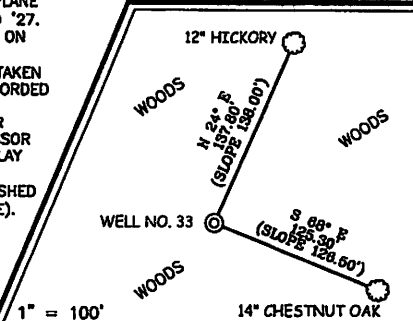

I THE UNDERSIGNED, HEREBY CERTIFY THAT THIS PLAT IS CORRECT TO THE BEST OF MY KNOWLEDGE AND BELIEF AND SHOWS ALL THE INFORMATION REQUIRED BY LAW AND THE REGULATIONS ISSUED AND PRESCRIBED BY THE DIVISION OF ENVIRONMENTAL PROTECTION.

P.S.  
677

*Gregory A. Smith*

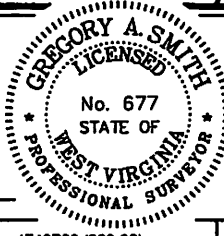

(\*) DENOTES LOCATION OF WELL ON UNITED STATES TOPOGRAPHIC MAPS.

DATE DECEMBER 11 20 08

OPERATORS WELL NO. CARBIDE #33

API WELL NO. 47-015-02873

STATE CLAY COUNTY CLAY PERMIT

**CANCELED**

MINIMUM DEGREE OF ACCURACY 1/200 FILE NO. 4746P33 (266-36)

PROVEN SOURCE OF ELEVATION DGPS (SUBMETER MAPPING GRADE) SCALE 1" = 1,000'

STATE OF WEST VIRGINIA  
DIVISION OF ENVIRONMENTAL PROTECTION  
OFFICE OF OIL AND GAS



WELL TYPE: OIL  GAS  LIQUID INJECTION  WASTE DISPOSAL  IF "GAS" PRODUCTION  STORAGE  DEEP  SHALLOW

LOCATION: ELEVATION 1,392' WATERSHED NANS BRANCH OF BLUE CREEK

DISTRICT UNION COUNTY CLAY QUADRANGLE BENTREE 7.5'

SURFACE OWNER BLUE EAGLE LAND, LLC. ACREAGE 1,000 of 2,091.65±

ROYALTY OWNER BLUE CREEK COAL COMPANY LEASE ACREAGE 4,470.25±

PROPOSED WORK: LEASE NO. \_\_\_\_\_

DRILL  CONVERT  DRILL DEEPER  REDRILL  FRACTURE OR STIMULATE  PLUG OFF OLD

FORMATION  PERFORATE NEW FORMATION  PLUG AND ABANDON  CLEAN OUT AND REPLUG  OTHER

PHYSICAL CHANGE IN WELL (SPECIFY) \_\_\_\_\_ TARGET FORMATION BIG LIME, KEENER, INJUN SAND & WEIR

ESTIMATED DEPTH 2475

WELL OPERATOR HARDEE PETROLEUM COMPANY DESIGNATED AGENT ED OSBOURNE

ADDRESS 4924 RIMROCK ROAD ADDRESS OSBOURNE MILLS ROAD

BILLINGS, MONTANA 59106 CLENDENIN, WV 25045