

1502644A

WW-7
8-30-06



West Virginia Department of Environmental Protection
Office of Oil and Gas

WELL LOCATION FORM: GPS

API: 47-015-02644 WELL NO.: 1

FARM NAME: Dink

RESPONSIBLE PARTY NAME: Energy Corporation of America

COUNTY: Clay DISTRICT: Otter

QUADRANGLE: Strange Creek

SURFACE OWNER: Lula Cutlip

ROYALTY OWNER: Betty McCracken

UTM GPS NORTHING: 4270727.6417

UTM GPS EASTING: 500274.0131 GPS ELEVATION: 402.23^m (1319')

The Responsible Party named above has chosen to submit GPS coordinates in lieu of preparing a new well location plat for a plugging permit or assigned API number on the above well. The Office of Oil and Gas will not accept GPS coordinates that do not meet the following requirements:

1. Datum: NAD 1983, Zone: 17 North, Coordinate Units: meters, Altitude: height above mean sea level (MSL) – meters.
2. Accuracy to Datum – 3.05 meters
3. Data Collection Method:

Survey grade GPS : Post Processed Differential _____

Real-Time Differential

Mapping Grade GPS _____ : Post Processed Differential _____

Real-Time Differential _____

4. **Letter size copy of the topography map showing the well location.**

I the undersigned, hereby certify this data is correct to the best of my knowledge and belief and shows all the information required by law and the regulations issued and prescribed by the Office of Oil and Gas.

RECEIVED
Office of Oil and Gas

APR 05 2017

WV Department of
Environmental Protection

Director of Land Operations and Permitting

Signature

Title

3/17/17
Date

05/12/2017

1502644P

Well Location Map for
47-015-02644

Dink #1

Northing: 4270727.6417
Easting: 500274.0131
Elevation: 402.23

UTM NAD83 Zone 17N Meters

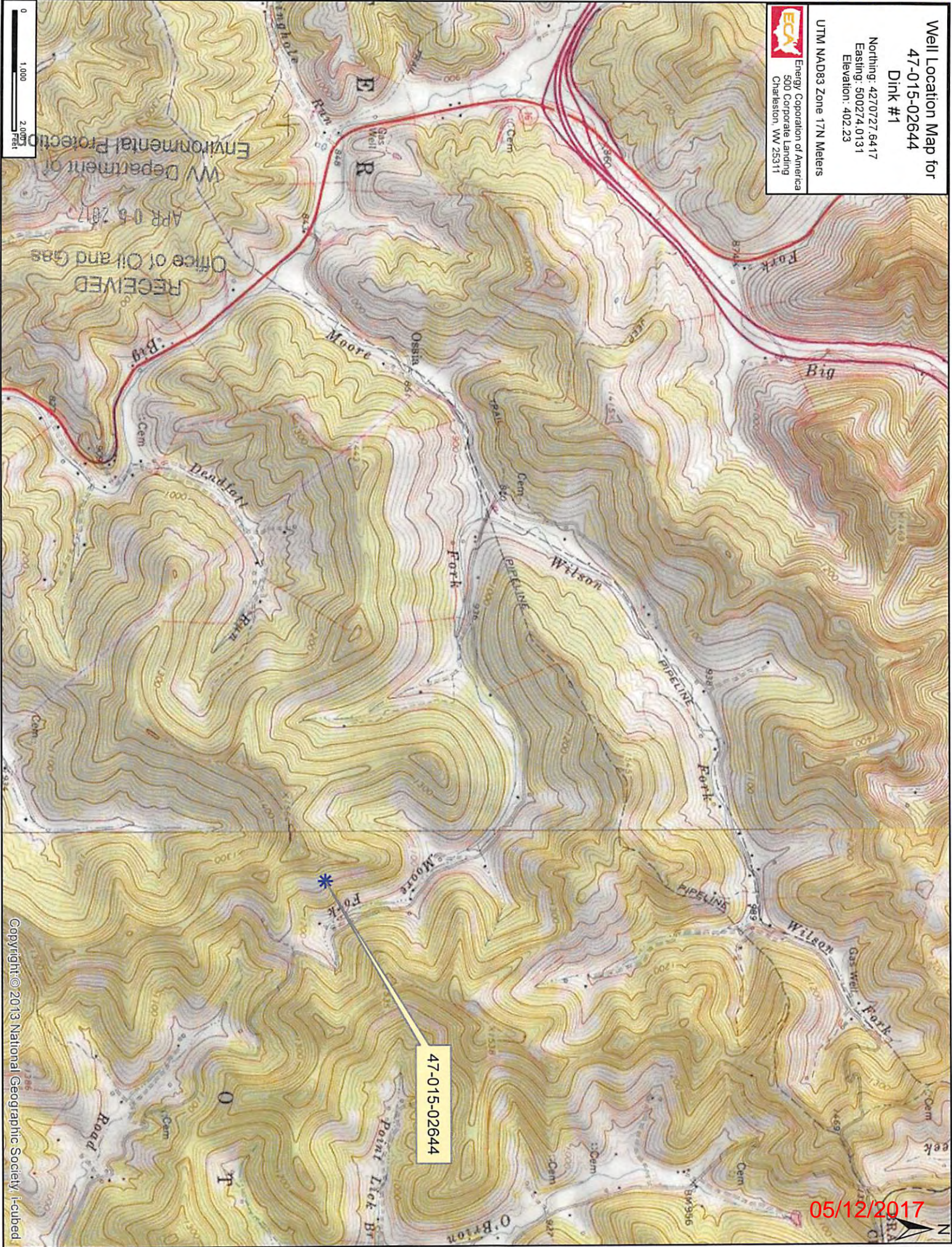
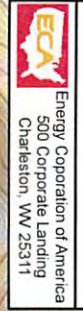

47-015-02644

05/12/2017



RECEIVED
Office of Oil and Gas
APR 05 2017
WV Department of
Environmental Protection