



West Virginia Department of Environmental Protection
Office of Oil and Gas

WELL LOCATION FORM: GPS

API: 47-1502558P WELL NO.: AD-1

FARM NAME: Logan Rhodes

RESPONSIBLE PARTY NAME: Nate Botes

COUNTY: Clay DISTRICT: Henry

QUADRANGLE: Clay

SURFACE OWNER: Logan Rhodes

ROYALTY OWNER: Logan Rhodes

UTM GPS NORTHING: DPB 707 4257554.1904

UTM GPS EASTING: 8009 287 GPS ELEVATION: 491788.44629

The Responsible Party named above has chosen to submit GPS coordinates in lieu of preparing a new well location plat for a plugging permit or assigned API number on the above well. The Office of Oil and Gas will not accept GPS coordinates that do not meet the following requirements:

1. Datum: NAD 1983, Zone: 17 North, Coordinate Units: meters, Altitude: height above mean sea level (MSL) – meters.
2. Accuracy to Datum – 3.05 meters
3. Data Collection Method:

Survey grade GPS _____: Post Processed Differential _____
Real-Time Differential _____

Mapping Grade GPS _____: Post Processed Differential _____
Real-Time Differential _____

4. Letter size copy of the topography map showing the well location.

I the undersigned, hereby certify this data is correct to the best of my knowledge and belief and shows all the information required by law and the regulations issued and prescribed by the Office of Oil and Gas.

Steve Blueworth Pres.
Signature Title

12-28-11
Date

RECEIVED
Office of Oil & Gas
JAN 06 2012
WEST VIRGINIA DEPARTMENT OF ENVIRONMENTAL PROTECTION

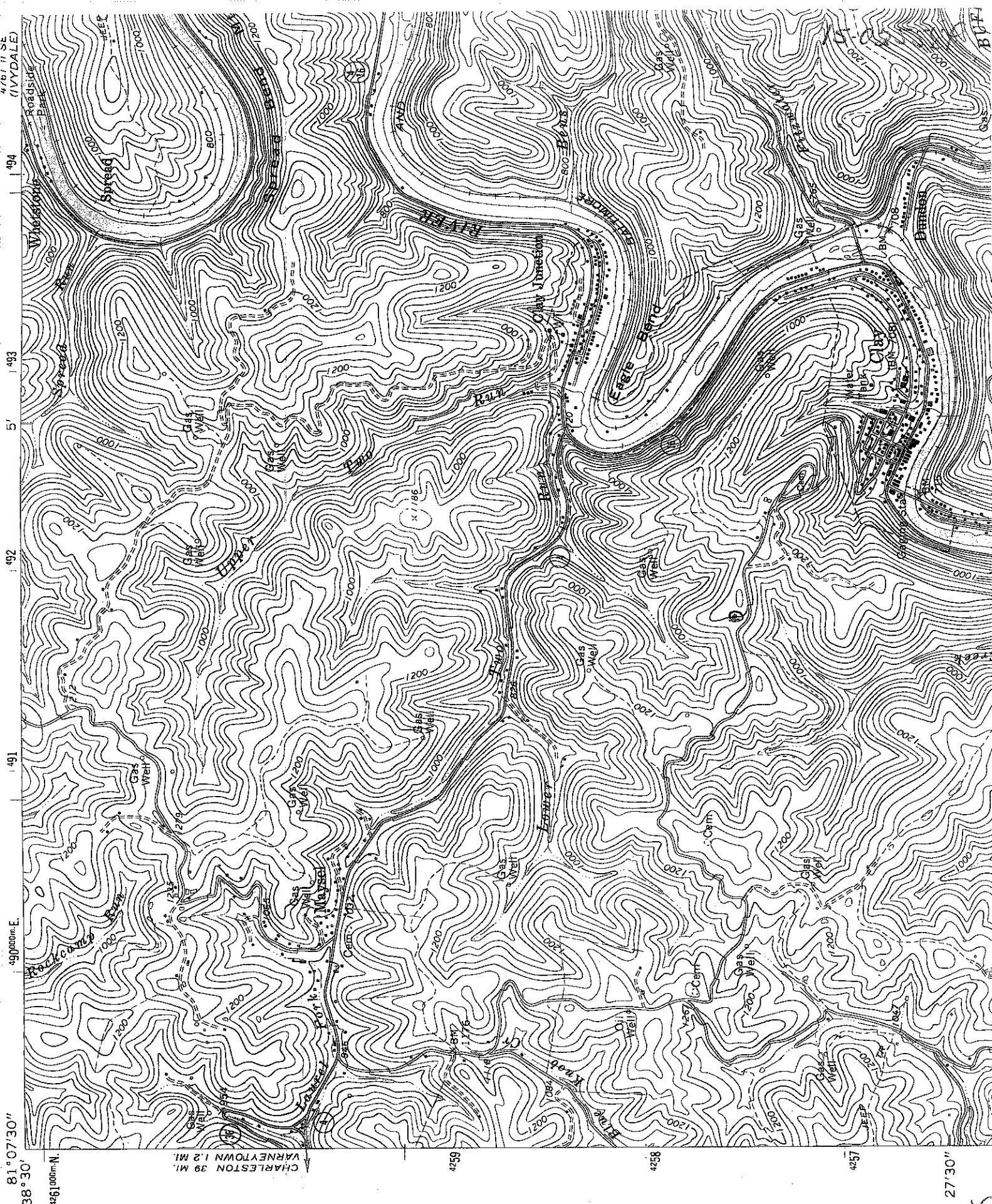

1558
2558

15025051