

1502537A

WW-7
8-30-06



West Virginia Department of Environmental Protection
Office of Oil and Gas
WELL LOCATION FORM: GPS

API: 47-015-02537 WELL NO.: WV 417951 Thompson #7

FARM NAME: Thompson

RESPONSIBLE PARTY NAME: EQT Production Company

COUNTY: Clay DISTRICT: Pleasant

QUADRANGLE: Elkhurst 7.5'

SURFACE OWNER: David Keith King

ROYALTY OWNER: Marian S. Swartz, et al.

UTM GPS NORTHING: 4252395

UTM GPS EASTING: 488514 GPS ELEVATION: 409 m (1341 ft)

The Responsible Party named above has chosen to submit GPS coordinates in lieu of preparing a new well location plat for a plugging permit or assigned API number on the above well. The Office of Oil and Gas will not accept GPS coordinates that do not meet the following requirements:

1. Datum: NAD 1983, Zone: 17 North, Coordinate Units: meters, Altitude: height above mean sea level (MSL) – meters.
2. Accuracy to Datum – 3.05 meters
3. Data Collection Method:

Survey grade GPS : Post Processed Differential
Real-Time Differential

Mapping Grade GPS X: Post Processed Differential X
Real-Time Differential

4. **Letter size copy of the topography map showing the well location.**

I the undersigned, hereby certify this data is correct to the best of my knowledge and belief and shows all the information required by law and the regulations issued and prescribed by the Office of Oil and Gas.

Ben Sinslater
Signature

P.S. 2092
Title

4-4-2013
Date

RECEIVED
Office of Oil and Gas
APR 16 2013

Department of
Environmental Protection

04/26/2013

Topo Quad: Elkhurst 7.5'

Scale: 1" = 2000'

County: Clay

Date: April 3, 2013

District: Pleasant

Project No: 53-04-00-07

WV 417951 Thompson #7 47-015-02537

Topo

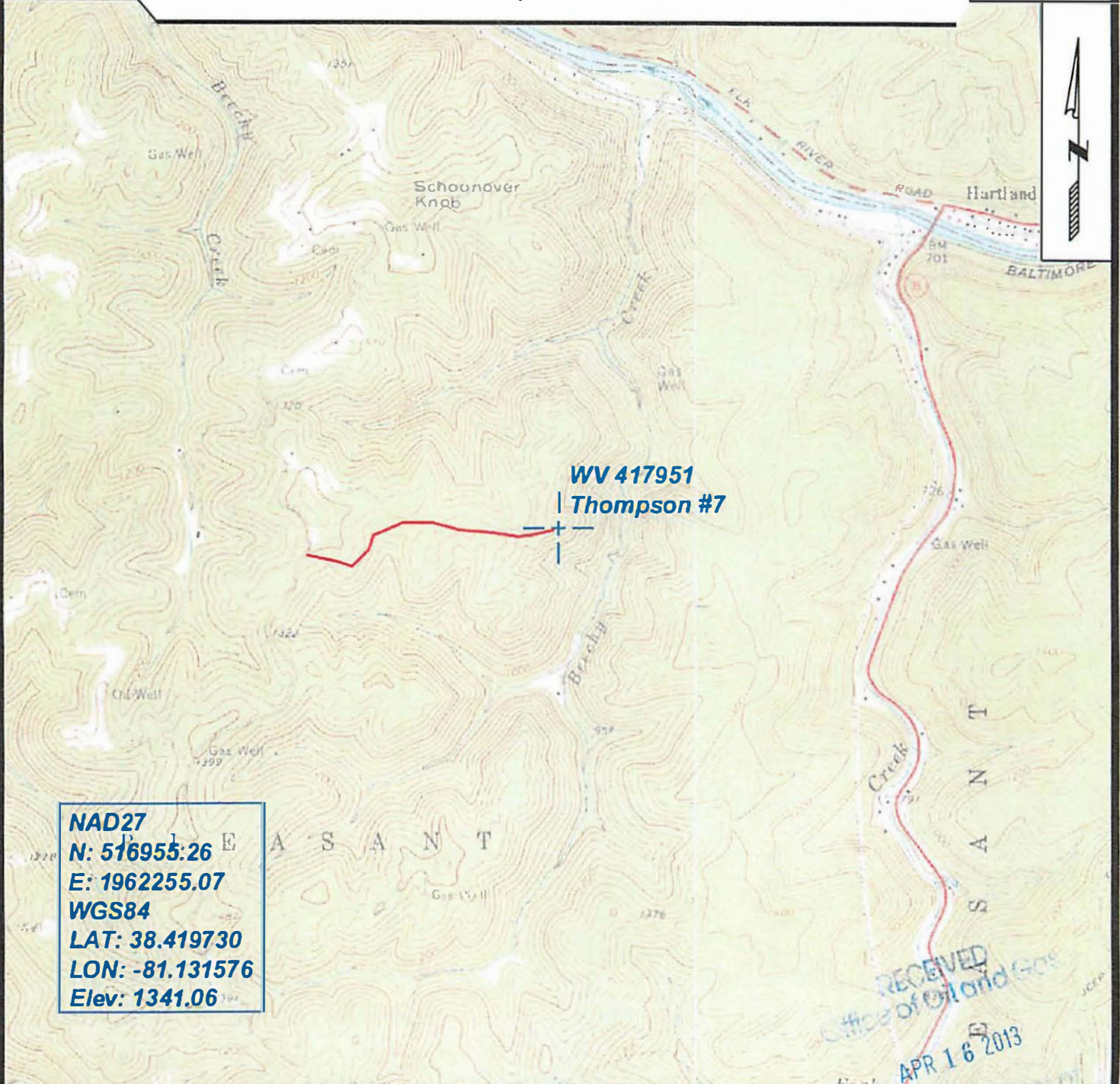

**WV 417951
Thompson #7**

NAD27
N: 516955.26
E: 1962255.07
WGS84
LAT: 38.419730
LON: -81.131576
Elev: 1341.06

RECEIVED
 Office of Oil and Gas
 APR 16 2013



SURVEYING AND MAPPING SERVICES PERFORMED BY:
ALLEGHENY SURVEYS, INC.
 1-800-482-8606
 P.O. BOX 438
 BIRCH RIVER, WV 26610
 PH: (304) 649-8606
 FAX: (304) 649-8608

PREPARED FOR:
EQT Production Co. Inc.
 1710 Pennsylvania Ave.
 Charleston, WV 25302

04/26/2013