

WW-7
8-30-06



RECEIVED
Office of Oil and Gas
JUN 13 2024
West Virginia Department of
Environmental Protection

West Virginia Department of Environmental Protection
Office of Oil and Gas

WELL LOCATION FORM: GPS

API: 47-015-02361 WELL NO.: 130

FARM NAME: Dickinson

RESPONSIBLE PARTY NAME: Greylock Conventional, LLC.

COUNTY: Clay DISTRICT: Pleasant

QUADRANGLE: Bentree 7.5

SURFACE OWNER: _____

ROYALTY OWNER: _____

UTM GPS NORTHING: 4240139.81

UTM GPS EASTING: 478972.15 GPS ELEVATION: 1492 ft

The Responsible Party named above has chosen to submit GPS coordinates in lieu of preparing a new well location plat for a plugging permit or assigned API number on the above well. The Office of Oil and Gas will not accept GPS coordinates that do not meet the following requirements:

1. Datum: NAD 1983, Zone: 17 North, Coordinate Units: meters, Altitude: height above mean sea level (MSL) – meters.
2. Accuracy to Datum – 3.05 meters
3. Data Collection Method:

Survey grade GPS : Post Processed Differential _____

Real-Time Differential

Mapping Grade GPS _____: Post Processed Differential _____

Real-Time Differential _____

4. **Letter size copy of the topography map showing the well location.**

I the undersigned, hereby certify this data is correct to the best of my knowledge and belief and shows all the information required by law and the regulations issued and prescribed by the Office of Oil and Gas.

[Signature]
Signature

Asset Dev. Manager
Title

5/29/24
Date

Well Location Map for
47-015-02361
Dickinson #130

Northing: 4240139.814
Easting: 478972.154
Elevation: 1492 ft

UTM NAD83 Zone 17N Meters

Greylock Conventional, LLC
500 Corporate Landing
Charleston, WV 25311



47-015-02361

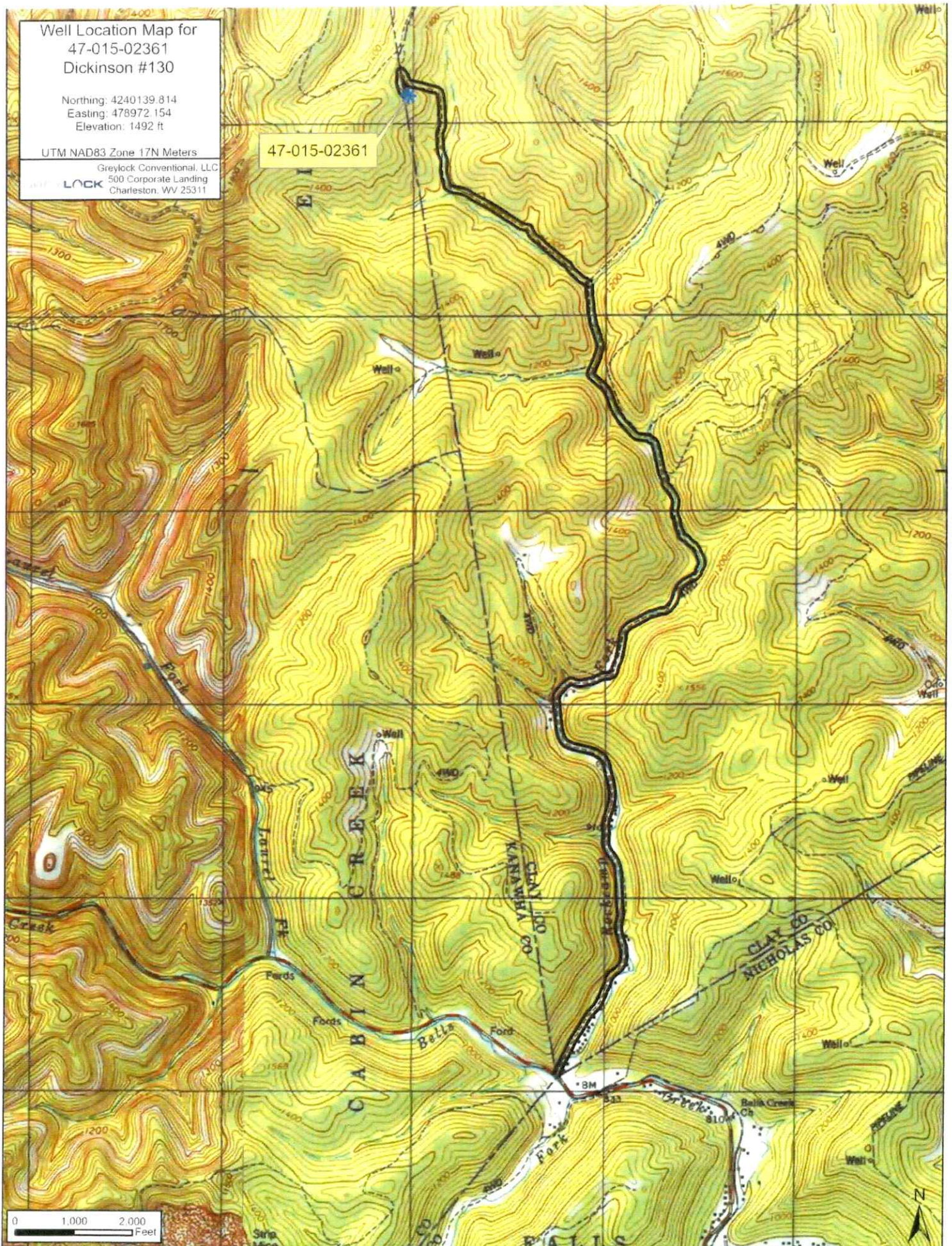

06/28/2024