



west virginia department of environmental protection

Office of Oil and Gas
601 57th Street SE
Charleston, WV 25304
(304) 926-0450
(304) 926-0452 fax

Earl Ray Tomblin, Governor
Randy C. Huffman, Cabinet Secretary
www.dep.wv.gov

May 08, 2014

WELL WORK PLUGGING PERMIT

Plugging

This permit, API Well Number: 47-1502136, issued to TRIAD HUNTER, LLC, is evidence of permission granted to perform the specified well work at the location described on the attached pages and located on the attached plat, subject to the provisions of Chapter 22 of the West Virginia Code of 1931, as amended, and all rules and regulations promulgated thereunder, and to all conditions and provisions outlined in the pages attached hereto. Notification shall be given by the operator to the Oil and Gas Inspector at least 24 hours prior to the construction of roads, locations, and/or pits for any permitted work. In addition, the well operator shall notify the same inspector 24 hours before any actual well work is commenced and prior to running and cementing casing. Spills or emergency discharges must be promptly reported by the operator to 1-800-642-3074 and to the Oil and Gas inspector.

Upon completion of the plugging well work, the above named operator will reclaim the site according to the provisions of WV Code 22-6-30. The above named operator will also file, as required in WV Code 22-6-23, an affidavit on form WR-38 by two experienced persons in the operator's employment and the Oil and Gas inspector that the work authorized under this permit was performed and a description given. Failure to abide by all statutory and regulatory provisions governing all duties and operations here under may result in suspensions or revocation of this permit and in addition may result in civil and/or criminal penalties being imposed upon the operator.

This permit will expire in two (2) years from date of issue. If there are any questions, please free to contact me at (304) 926-0499 ext. 1654.



James Martin
Chief

Operator's Well No: JAMES REED (PHILLIPS) #20955

Farm Name: TRIAD HUNTER, LLC

API Well Number: 47-1502136

Permit Type: Plugging

Date Issued: 05/08/2014

Promoting a healthy environment.

05/09/2014

PERMIT CONDITIONS

West Virginia Code § 22-6-11 allows the Office of Oil and Gas to place specific conditions upon this permit. Permit conditions have the same effect as law. Failure to adhere to the specified permit conditions may result in enforcement action.

CONDITIONS

1. All pits must be lined with a minimum of 20 mil thickness synthetic liner.
2. In the event of an accident or explosion causing loss of life or serious personal injury in or about the well or while working on the well, the well operator or its contractor shall give notice, stating the particulars of the accident or explosion, to the oil and gas inspector and the Chief within twenty-four (24) hours.
3. Well work activities shall not constitute a hazard to the safety of persons.

1) Date January 30, 20 14
2) Operator's
Well No. James Reed (Phillips) # 20955
3) API Well No. 47-015 - 02136

STATE OF WEST VIRGINIA
DEPARTMENT OF ENVIRONMENTAL PROTECTION
OFFICE OF OIL AND GAS

APPLICATION FOR A PERMIT TO PLUG AND ABANDON

4) Well Type: Oil / Gas / Liquid injection X / Waste disposal /
(If "Gas, Production X or Underground storage) Deep / Shallow X

5) Location: Elevation 1191' GPS Watershed Grannys Creek & Summers Fork
District Henry 02 County Clay 15 Quadrangle Newton 512

6) Well Operator Triad Hunter, LLC 7) Designated Agent Kim Arnold
Address 125 Putnam Street Address P.O. Box 154
Marietta, Ohio 45750 Waverly, W.V. 26184

8) Oil and Gas Inspector to be notified 9) Plugging Contractor
Name Ed Gainer Name N/A
Address P.O.Box 821 Address
Spencer, W.V. 25276

10) Work Order: The work order for the manner of plugging this well is as follows:

(SEE ATTACHED SHEET)

See changes!
lets get between all plugs

Notification must be given to the district oil and gas inspector 24 hours before permitted work can commence.

Work order approved by inspector



RECEIVED
Office of Oil and Gas
Date 2/4/14
FEB 21 2014

(2014)

Plugging Procedure Attachment (Wells with 8 5/8" Casing)

Well Name : James Reed (Phillips) # 20955

Permit Number: 47-015-02136

District: Henry

County: Clay

4 1/2" WAS PROBABLY CEMENTED TO SURFACE

MIRU service rig and flowback tank; blow well down.

1. Pull tubing and rods OOH.
2. Check total depth with sandpump; clean out hole below bottom perforation.
3. Run 2 3/8" tubing below bottom perforation.
4. (Bottom Hole Plug) Mix/Pump 20 sacks Class A cement,(23.6 cu. ft.), 1/4 lb.flocele/sk., no CaCl.
5. Displace cement through tubing with gel water. (BHP 2220' - 1970')
6. Pull 2 3/8" tubing OOH.
7. RIH with casing cutter tool, check depth of 1st plug and find 4 1/2" cement top (free pipe).
8. Cut-off 4 1/2" casing just above the cement top, break circulation, and pull one jt. of casing OOH.
9. (Cut Plug) Mix/Pump 30 sacks Class A cement, (35.4 cu. ft.), 1/4 lb. flocele/sk.,no CaCl.
10. Displace cement through casing with gel water.
11. Pull 4 1/2" casing up to the subsea elevation depth.
12. (Elevation Plug) Mix/Pump 30 sacks of Class A cement,(35.4 cu. ft.), 1/4 lb. flocele/sk., no CaCl. (124' - 114')
13. Displace cement through casing with gel water.
14. Pull 4 1/2" casing to 100 feet below surface. (Set rec plug across bottom of surface pipe if not cementing in.)
15. (Surface Plug) Mix/Pump 30 sacks of Class A cement,(35.4 cu. ft.), 1/4 lb. flocele/sk., no CaCl.
16. Circulate cement to surface.
17. Pull remaining joints of 4 1/2" casing OOH. Top load annulus with Class A cement to surface.
18. Weld a three foot monument pipe on to the existing casing. Fill monument pipe with cement and attach identification plate to monument pipe.
19. RDMO service rig and supporting equipment.
20. Reclaim well site and lease road.

ELEV. 1191'

Plug Summary

(Plug Name)	(Thickness)	(Cement Type)	(Sacks)	(Cubic Feet)
1. Bottom Hole	250 ft.	Class A	20	23.6
2. Cut Plug	100 ft.	Class A	30	35.4
3. Elevation Plug	100 ft.	Class A	30	35.4
4. Surface Plug	100 ft.	Class A	30	35.4
5. Totals:			110 sacks	129.8 cu. ft.

PERFORATIONS (2082' - 2108')

(NO CUT 4 1/2" IF CTS.)

RECEIVED
Office of Oil and Gas

FEB 21 2014

1502136P



IV-35
(Rev 8-81)

Date May 27, 1983
Operator's
Well No. 20955
Farm James Phillips
API No. 47 - 015 - 02136

State of West Virginia
Department of Mines
Oil and Gas Division

WELL OPERATOR'S REPORT
OF
DRILLING, FRACTURING AND/OR STIMULATING, OR PHYSICAL CHANGE

WELL TYPE: Oil___/ Gas___/ Liquid Injection x / Waste Disposal___/
(If "Gas," Production___/ Underground Storage___/ Deep___/ Shallow___/)

LOCATION: Elevation: 1199.19 Watershed Summers Fork
District: Henry County Clay Quadrangle Newton

COMPANY Columbia Gas Transmission Corporation

ADDRESS P.O. Box 1273, Charleston, WV 25325

DESIGNATED AGENT James L. Weekley

ADDRESS P.O. Box 1273, Charleston, WV 25325

SURFACE OWNER Billy T. Brown

ADDRESS Ovapa, WV

MINERAL RIGHTS OWNER Vera Reed

ADDRESS Clay, WV 25043

OIL AND GAS INSPECTOR FOR THIS WORK Martin Nichols

ADDRESS Clendenin, WV 25045

PERMIT ISSUED 4-22-82

DRILLING COMMENCED 8-9-82

DRILLING COMPLETED 8-14-82

IF APPLICABLE: PLUGGING OF DRY HOLE ON CONTINUOUS PROGRESSION FROM DRILLING OR REWORKING. VERBAL PERMISSION OBTAINED ON _____

Casing & Tubing	Used in Drilling	Left in Well	Cement fill up Cu. ft.
Size 20-16 Cord.			
13-3/4"	24'	24'	15 sacks
9 5/8			
8 5/8	519.40	519.40	170 sacks
7			
5 1/2			
4 1/2	2200.67	2200.67	400 sacks
3			
2			
Liners used			

GEOLOGICAL TARGET FORMATION Big Injun Depth 2140 feet
Depth of completed well 2220 feet Rotary x / Cable Tools _____
Water strata depth: Fresh _____ feet; Salt _____ feet
Coal seam depths: _____ Is coal being mined in the area? _____

OPEN FLOW DATA

Producing formation _____ Pay zone depth _____ feet

Gas: Initial open flow _____ Mcf/d Oil: Initial open flow _____ Bbl/d

Final open flow _____ Mcf/d Final open flow _____ Bbl/d

Time of open flow between initial and final tests _____ hours

Static rock pressure _____ psig (surface measurement) after _____ hours shut in

(If applicable due to multiple completion--)

Second producing formation _____ Pay zone depth _____ feet

Gas: Initial open flow _____ Mcf/d Oil: Initial open flow _____ Bbl/d

Final open flow _____ Mcf/d Oil: Final open flow _____ Bbl/d

Time of open flow between initial and final tests _____ hours

Static rock pressure _____ psig (surface measurement) after _____ hours shut in

RECEIVED
Office of Oil and Gas
FEB 21 2014
WV Department of Environmental Protection

DETAILS OF PERFORATED INTERVALS, FRACTURING OR STIMULATING, PHYSICAL CHANGE, ETC.

Perforated 9-1-82 from 2082-2108' with one hole.

Acidized 9-1-82 from 2082-2108' with 500 gallons 15% Hcl

WELL LOG

FORMATION	COLOR	HARD OR SOFT	TOP FEET	BOTTOM FEET	REMARKS Including indication of all fresh and salt water, coal, oil and gas
Silt	(Slate & Shells)		0	300	
Sand and Silt			300	420	
Silt			420	510	
Sand			510	640	
Shale			640	700	
Sand			700	880	
Shale and Silt			880	1000	
Sand			1000	1080	
Shale and Silt			1080	1250	
Silt and Shale			1250	1340	
Shale			1340	1405	
Lee Sand			1405	1682	Salt Water
Shale			1682	1710	
Maxon Sand			1710	1797	
Shale			1797	1850	
Greenbrier Limestone			1850	2060	
Big Injun			2060	2108	
DTD				2220'	
LTD				2223'	

(Attach separate sheets as necessary)

Columbia Gas Transmission Corporation

Well Operator

By:

[Signature]

Director

05/09/2014

Date:

May 31, 1983

RECEIVED

Office of Oil and Gas

FEB 21 2014

Note: Regulation 2.02(i) provides as follows:
 "The term 'log' or 'well log' shall mean a systematic detailed geological record of all formations, including soil, encountered in the drilling of a well."
 WV Department of Environmental Protection

1080

2000

26' Perfs

2100

2200

GAMMA BAY

FR 2220
TD 2223

1502136P

~~20958~~

20955

James Phillips (Road)

47-015-02136

05/09/2014

RECEIVED
Office of Oil and Gas

FEB 21 2014

WV Department of
Environmental Protection

ATTACH OR PHOTOCOPIY SECTION OF
INVOLVED TOPOGRAPHIC MAP.
QUADRANGLE NEWTON

WELL # 20955

LEGEND

Well Site ⊕

Access Road ———

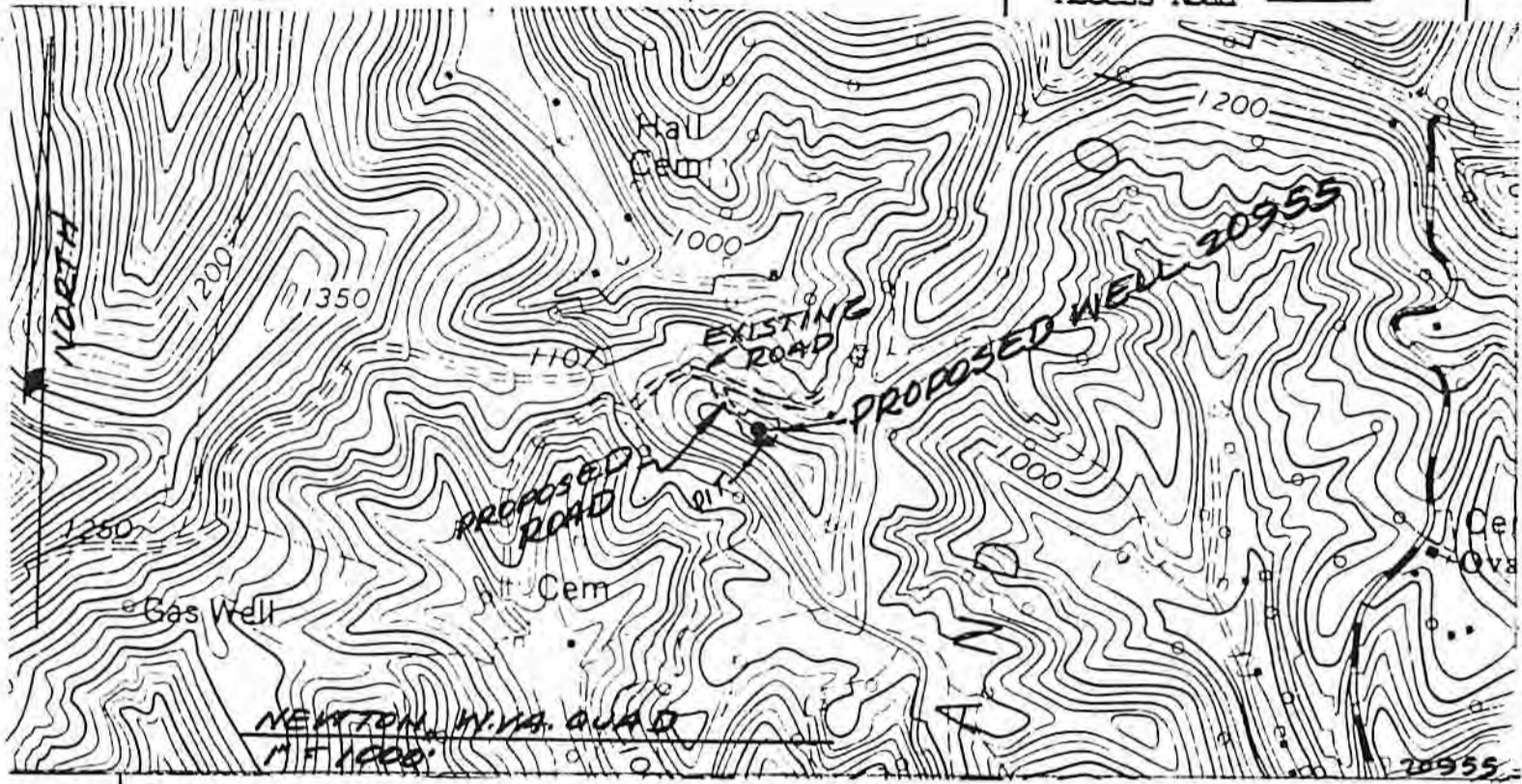

LEGEND

- | | |
|--------------------------|----------------------|
| Property boundary ——— | Diversion ——— |
| Road = = = = = | Spring ○ → |
| Existing fence — x — x — | Wet spot ♂ |
| Planned fence — / — / — | Building ■ |
| Stream ——— | Drain pipe — ○ — ○ — |
| Open ditch ——— | Waterway ——— |

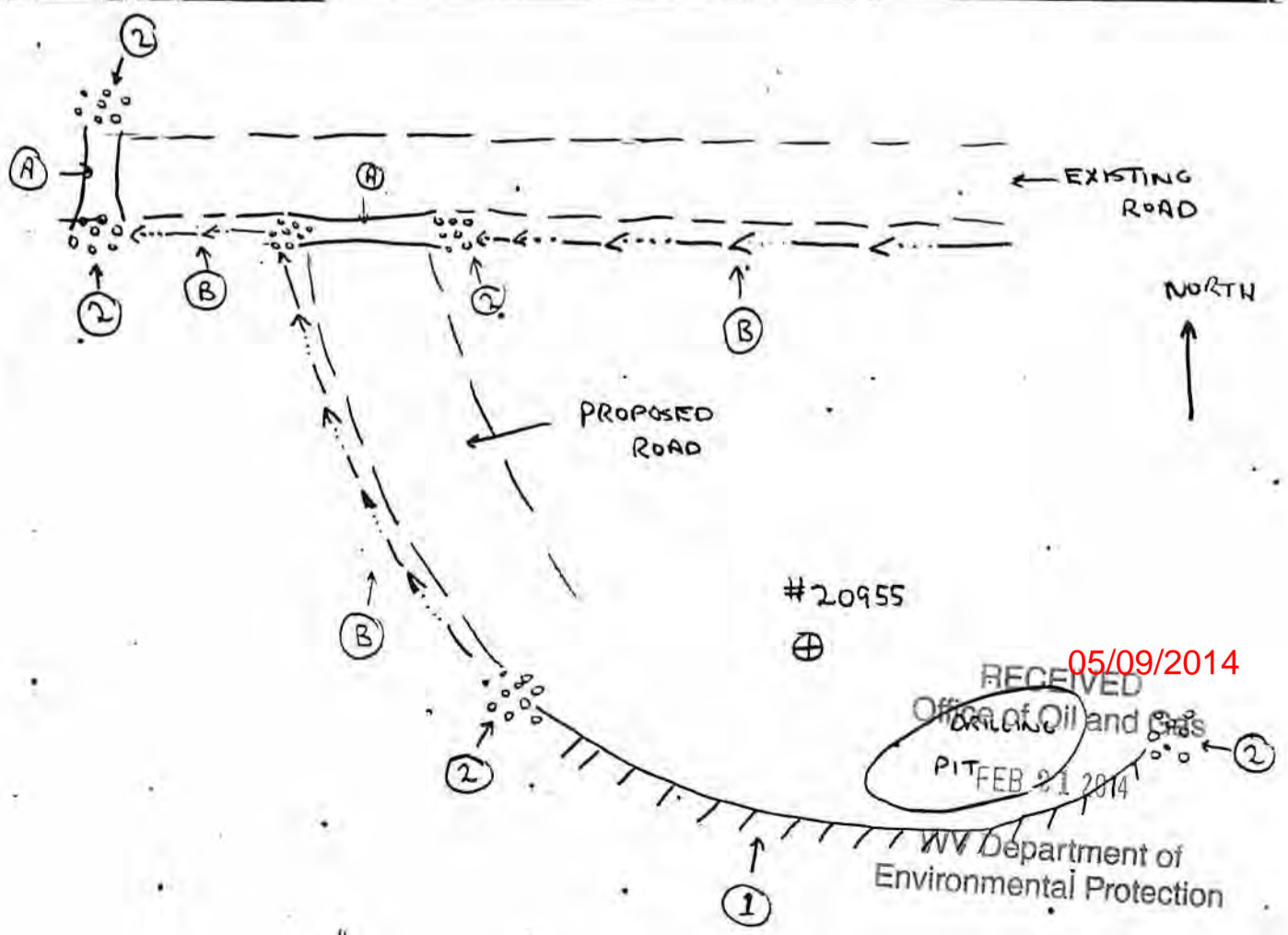

RECEIVED
Office of Oil and Gas
PIT FEB 21 2014

WV Department of
Environmental Protection

1502136P

WW-4A
Revised 6-07

1) Date: January 30, 2014
2) Operator's Well Number
James Reed (Phillips) # 20955
3) API Well No.: 47 - 015 - 02136

**STATE OF WEST VIRGINIA
DEPARTMENT OF ENVIRONMENTAL PROTECTION, OFFICE OF OIL AND GAS
NOTICE OF APPLICATION TO PLUG AND ABANDON A WELL**

4) Surface Owner(s) to be served:	5) (a) Coal Operator
(a) Name <u>Triad Hunter, LLC</u>	Name <u>N/A</u>
Address <u>125 Putnam Street</u>	Address _____
<u>Marietta, Ohio 45750</u>	_____
(b) Name _____	(b) Coal Owner(s) with Declaration
Address _____	Name <u>N/A</u>
_____	Address _____
(c) Name _____	Name _____
Address _____	Address _____
_____	_____
6) Inspector <u>Ed Gainer</u>	(c) Coal Lessee with Declaration
Address <u>P.O. Box 821</u>	Name <u>N/A</u>
<u>Spencer, W.V. 25276</u>	Address _____
Telephone <u>(304) 389-7582</u>	_____

TO THE PERSONS NAMED ABOVE: You should have received this Form and the following documents:

- (1) The application to Plug and Abandon a Well on Form WW-4B, which sets out the parties involved in the work and describes the well its and the plugging work order; and
- (2) The plat (surveyor's map) showing the well location on Form WW-6.

The reason you received these documents is that you have rights regarding the application which are summarized in the instructions on the reverses side. However, you are not required to take any action at all.

Take notice that under Chapter 22-6 of the West Virginia Code, the undersigned well operator proposes to file or has filed this Notice and Application and accompanying documents for a permit to plug and abandon a well with the Chief of the Office of Oil and Gas, West Virginia Department of Environmental Protection, with respect to the well at the location described on the attached Application and depicted on the attached Form WW-6. Copies of this Notice, the Application, and the plat have been mailed by registered or certified mail or delivered by hand to the person(s) named above (or by publication in certain circumstances) on or before the day of mailing or delivery to the Chief.

Well Operator Triad Hunter, LLC
 By: Rocky Roberts
 Its: Senior V.P. Appalachian Operations
 Address 125 Putnam Street
Marietta, Ohio 45750
 Telephone (740) 374-2940

Subscribed and sworn before me this 30th day of January, 2014
Elizabeth P. Jebra Notary Public
 My Commission Expires 2-29-16



Oil and Gas Privacy Notice

The Office of Oil and Gas processes your personal information, such as name, address and phone number as a part of our regulatory duties. Your personal information may be disclosed to other State agencies or third parties in the normal course of business or as needed to comply with statutory or regulatory requirements, including Freedom of Information Act requests. Our office will appropriately secure your personal information. If you have any questions about our use of your personal information, please contact DEP's Chief Privacy Officer at depprivacyofficer@wv.gov.

RECEIVED
Office of Oil and Gas
Feb 9, 2014
WV Department of Environmental Protection

05/09/2014

1502136P

WW-9
Rev. 5/08

Page 1 of 2
API Number 47-015 - 02136
Operator's Well No. James Reed (Phillips) # 20955

STATE OF WEST VIRGINIA
DEPARTMENT OF ENVIRONMENTAL PROTECTION
OFFICE OF OIL AND GAS

CONSTRUCTION AND RECLAMATION PLAN AND SITE REGISTRATION APPLICATION FORM
GENERAL PERMIT FOR OIL AND GAS PIT WASTE DISCHARGE

Operator Name Triad Hunter, LLC OP Code _____

Watershed Grannys Creek & Summers Fork Quadrangle Newton

Elevation 1191' GPS County Clay District Henry

Description of anticipated Pit Waste: No Pit; fluids will be separated at Ovapa Facility; oil stored and salt water re-injected.

Will a synthetic liner be used in the pit? "No Pit"

Proposed Disposal Method For Treated Pit Wastes:

- Land Application
- Underground Injection (UIC Permit Number _____)
- Reuse (at API Number _____)
- Off Site Disposal (Supply form WW-9 for disposal location)
- Other (Explain _____)

Proposed Work For Which Pit Will Be Used:

- Drilling Swabbing
- Workover Plugging
- Other (Explain _____)

I certify that I understand and agree to the terms and conditions of the GENERAL WATER POLLUTION PERMIT issued on August 1, 2005, by the Office of Oil and Gas of the West Virginia Department of Environmental Protection. I understand that the provisions of the permit are enforceable by law. Violations of any term or condition of the general permit and/or other applicable law or regulation can lead to enforcement action.

I certify under penalty of law that I have personally examined and am familiar with the information submitted on this application form and all attachments thereto and that, based on my inquiry of those individuals immediately responsible for obtaining the information, I believe that the information is true, accurate, and complete. I am aware that there are significant penalties for submitting false information, including the possibility of fine or imprisonment.

Company Official Signature *Rocky Roberts*

Company Official (Typed Name) Rocky Roberts

Company Official Title Senior V.P. Appalachian Operations

Subscribed and sworn before me this 30th day of January, 2014

Elizabeth R. Seby

My commission expires 2-29-14



RECEIVED
Office of Oil and Gas

FEB 21 2014
2-29-14

WV Department of
Environmental 05/09/2014

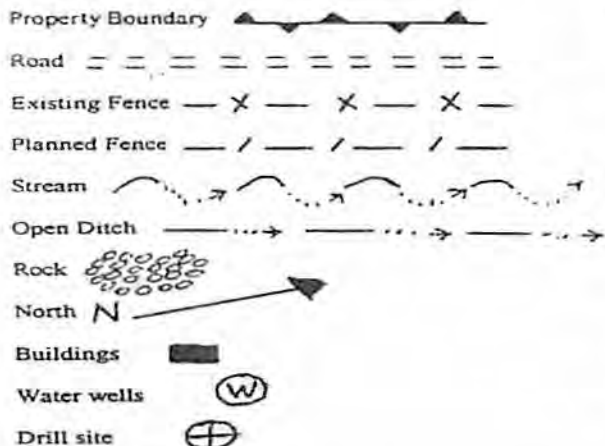

LEGEND

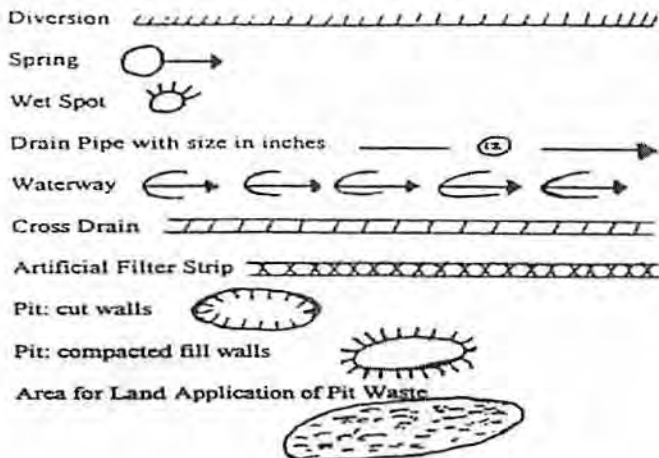

Proposed Revegetation Treatment: Acres Disturbed One (1) Prevegetation pH 5.5
 Lime Two (2) Tons/acre or to correct to pH 6.5
 Fertilizer (10-20-20 or equivalent) 600 lbs/acre (500 lbs minimum)
 Mulch 90 - 100 bales/acre Tons/acre

Seed Mixtures

Seed Type	Area I	lbs/acre	Seed Type	Area II	lbs/acre
Orchard Grass		30%			
Rye (Annual & BT)		35%			
Timothy (Climax)		25%			
Clover Med. Red)		10%			

Attach:
 Drawing(s) of road, location, pit and proposed area for land application.

Photocopied section of involved 7.5' topographic sheet.

Plan Approved by: [Signature]
 Comments: _____

Title: Inspector Date: 2/4/14
 Field Reviewed? () Yes (X) No

RECEIVED
 Office of Oil and Gas
 FEB 21 2014
 WV Department of Environmental Protection
 05/09/2014

WW-7
8-30-06



West Virginia Department of Environmental Protection
Office of Oil and Gas
WELL LOCATION FORM: GPS

API: 47-015-02136 WELL NO.: 20955

FARM NAME: James Reed (Phillips)

RESPONSIBLE PARTY NAME: Triad Hunter, LLC

COUNTY: Clay DISTRICT: Henry

QUADRANGLE: Newton

SURFACE OWNER: Triad Hunter, LLC

ROYALTY OWNER: Black Stone Minerals LLP et al

UTM GPS NORTHING: 4264340

UTM GPS EASTING: 0486077 GPS ELEVATION: 1191'

The Responsible Party named above has chosen to submit GPS coordinates in lieu of preparing a new well location plat for a plugging permit or assigned API number on the above well. The Office of Oil and Gas will not accept GPS coordinates that do not meet the following requirements:

1. Datum: NAD 1983, Zone: 17 North, Coordinate Units: meters, Altitude: height above mean sea level (MSL) – meters.
2. Accuracy to Datum – 3.05 meters
3. Data Collection Method:

Survey grade GPS : Post Processed Differential

Real-Time Differential

Mapping Grade GPS : Post Processed Differential

Real-Time Differential

4. Letter size copy of the topography map showing the well location.

I the undersigned, hereby certify this data is correct to the best of my knowledge and belief and shows all the information required by law and the regulations issued and prescribed by the Office of Oil and Gas.

Ben Smeltzer
Signature

Geologist
Title

1/17/14
Date

RECEIVED
Office of Oil and Gas
FEB 21 2014
WV Department of
Environmental Protection

05/09/2014



Chuck Taylor Toolbox

Geographic/UTM Coordinate Converter

You can convert between geographic coordinates and Universal Transverse Mercator (UTM) coordinates using this form.

Note: This is a JavaScript-powered form. If you have difficulties using this form, check your browser's settings to make sure you have enabled JavaScript.

Programmers: The JavaScript source code in this document may be copied and reused without restriction.

If you have a Java 1.1-compliant browser, and especially if you need to use an ellipsoid model other than WGS84, you may want to try the [Coordinate and Datum Transformations tool](#).

Geographic (degrees decimal)	To/From	UTM
lon -81.159731691495 [>>]		x (easting) 0486077
lat 38.5273471062486 [<<]		y (northing) 4264340
		zone 17
		hemisphere <input checked="" type="radio"/> N <input type="radio"/> S

J. Reed # 20955

Geographic coordinates are entered and displayed in decimal degrees. Negative numbers indicate West longitudes and South latitudes. UTM coordinates are entered and displayed in meters. The ellipsoid model used for computations is WGS84.

Chuck Taylor -- ([Copyright](#)) -- ([Contact](#))

RECEIVED
Office of Oil and Gas

FEB 21 2014

WV Department of
Environmental Protection

05/09/2014