

1501652 P

WW-7
8-30-06



West Virginia Department of Environmental Protection
Office of Oil and Gas
WELL LOCATION FORM: GPS

API: ~~47-15-1252~~ 47-15-01652 WELL NO.: 202 ✓

FARM NAME: OD Stockley ✓

RESPONSIBLE PARTY NAME: Triad Hunter, LLC

COUNTY: Clay DISTRICT: Henry

QUADRANGLE: Newton

SURFACE OWNER: Triad Hunter, LLC

ROYALTY OWNER: Please see attached sheets

UTM GPS NORTHING: 4265423.98 ✓

UTM GPS EASTING: 486335.26 ✓ GPS ELEVATION: 1411' ✓

The Responsible Party named above has chosen to submit GPS coordinates in lieu of preparing a new well location plat for a plugging permit or assigned API number on the above well. The Office of Oil and Gas will not accept GPS coordinates that do not meet the following requirements:

1. Datum: NAD 1983, Zone: 17 North, Coordinate Units: meters, Altitude: height above mean sea level (MSL) – meters.
2. Accuracy to Datum – 3.05 meters
3. Data Collection Method:

Survey grade GPS _____: Post Processed Differential _____
 Real-Time Differential _____
 Mapping Grade GPS X: Post Processed Differential X
 Real-Time Differential _____

4. Letter size copy of the topography map showing the well location.

I the undersigned, hereby certify this data is correct to the best of my knowledge and belief and shows all the information required by law and the regulations issued and prescribed by the Office of Oil and Gas.

[Signature] SR. VP. APPALACHIAN OP. 2/26/2013
 Signature Title Date

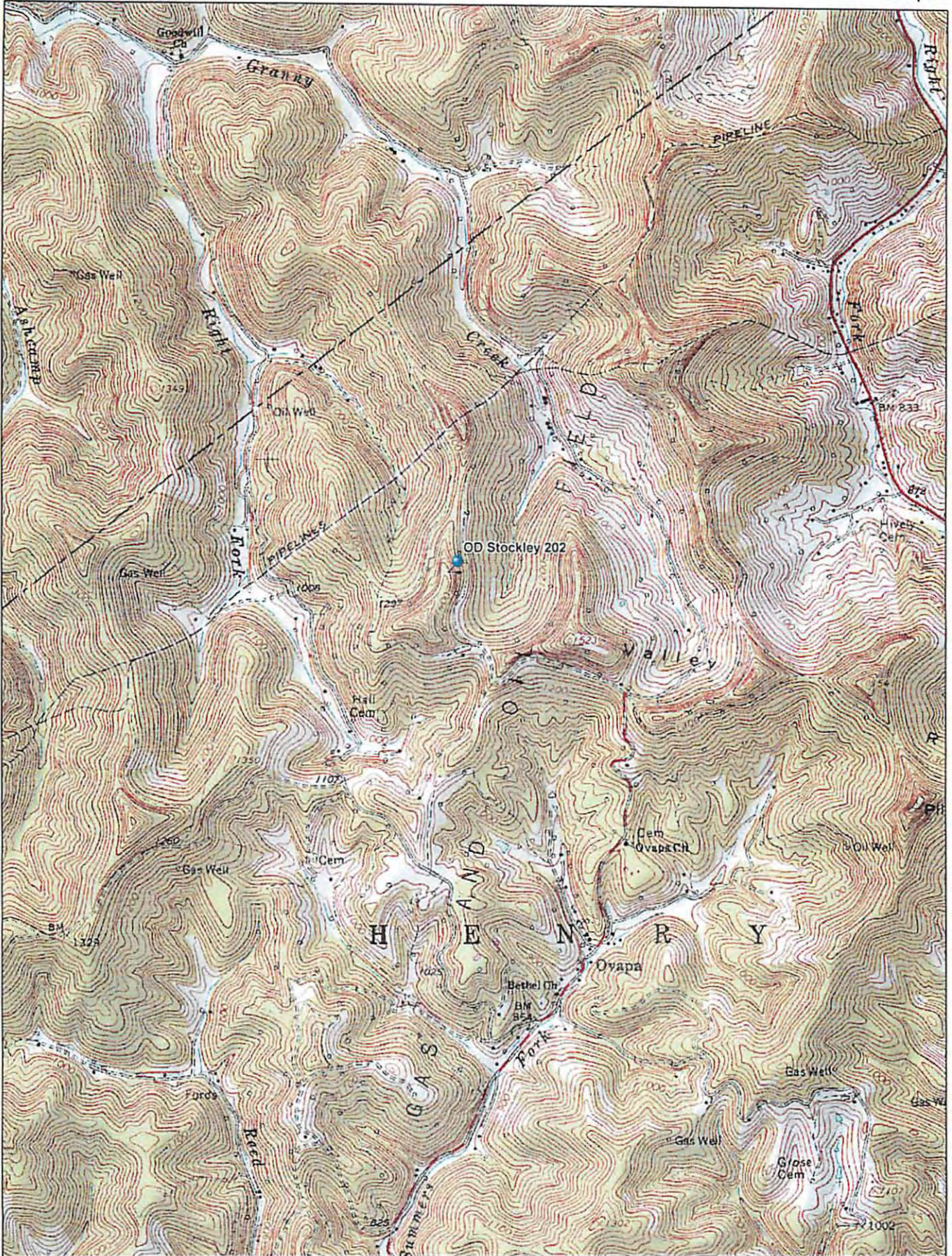

Data use subject to license.

© DeLorme. XMap® 7.

www.delorme.com



Scale 1 : 24,000

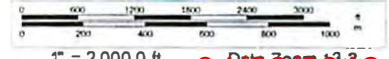

1" = 2,000.0 ft

04/26/2013