



West Virginia Department of Environmental Protection  
Office of Oil and Gas  
WELL LOCATION FORM: GPS

API: 47-015-1178 WELL NO.: 12

FARM NAME: Elk River Coal & Lumber

RESPONSIBLE PARTY NAME: P nathan Bowles Jr

COUNTY: Clay DISTRICT: Henry

QUADRANGLE: Summersville

SURFACE OWNER: Elk River Coal & Lumber

ROYALTY OWNER: Elk River Coal & Lumber

UTM GPS NORTHING: 4248941

UTM GPS EASTING: 501857 GPS ELEVATION: 1082'

The Responsible Party named above has chosen to submit GPS coordinates in lieu of preparing a new well location plat for a plugging permit or assigned API number on the above well. The Office of Oil and Gas will not accept GPS coordinates that do not meet the following requirements:

1. Datum: NAD 1983, Zone: 17 North, Coordinate Units: meters, Altitude: height above mean sea level (MSL) - meters.
2. Accuracy to Datum - 3.05 meters
3. Data Collection Method:

Survey grade GPS  : Post Processed Differential

Real-Time Differential

Mapping Grade GPS  : Post Processed Differential

Real-Time Differential

4. Letter size copy of the topography map showing the well location.

I the undersigned, hereby certify this data is correct to the best of my knowledge and belief and shows all the information required by law and the regulations issued and prescribed by the Office of Oil and Gas.

Steve H. Gresham, Contractor  
Signature Title

10-1-14  
Date

Received



47-015-01178

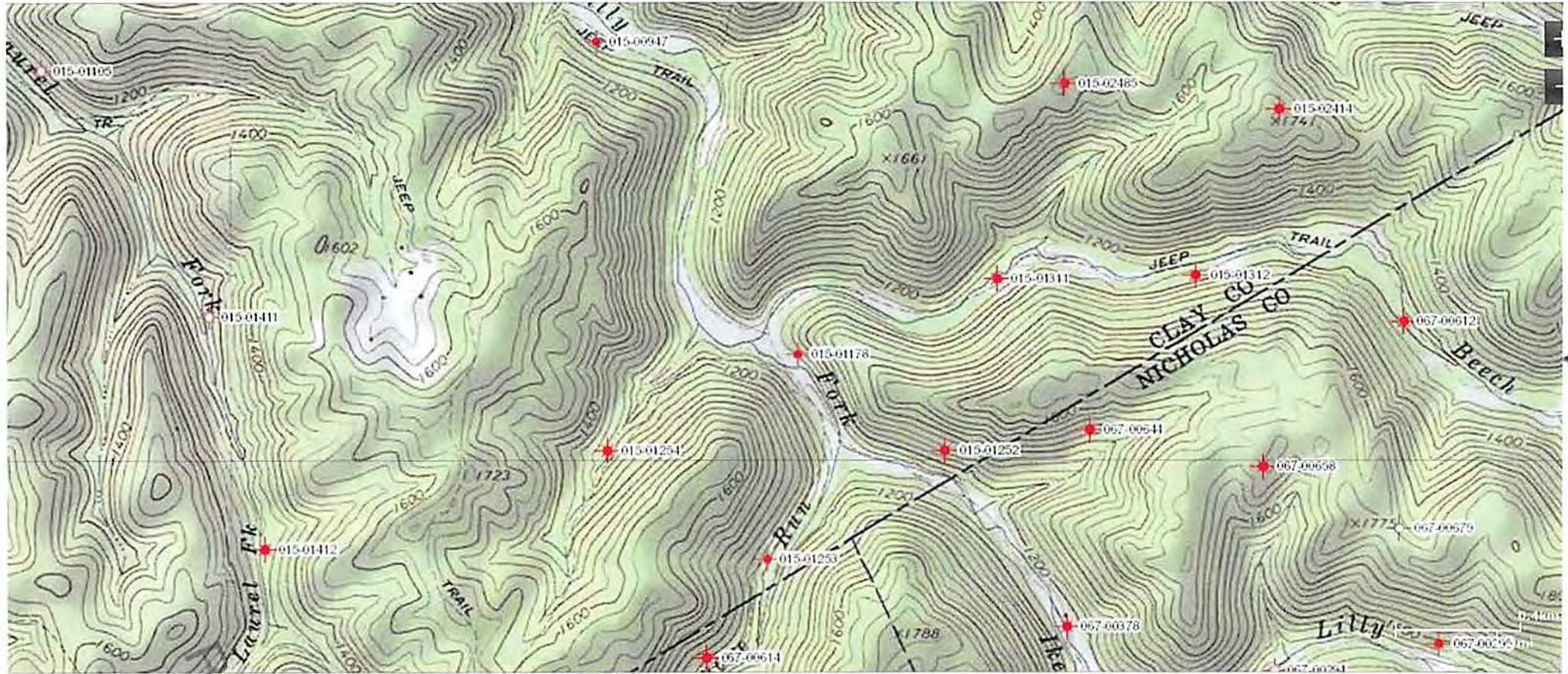

Received  
NOV 10 2014  
Office of Oil and Gas  
WV Dept. of Environmental Protection