

NOTES:
 All known oil & gas wells within 2,400' of the proposed well location are shown hereon.
 The bearings and distances shown hereon are based on the WV State Plane Coordinate System, NAD 27 South Zone.

West Virginia State Plane
 South Zone NAD '27
 N 478,506.62 : E 1,950,665.00
 UTM 17 - NAD 83 - Meters
 N 4,240,679.49 : E 484,982.71

FILE #: _____
 DRAWING #: Morris 1 ww6
 SCALE: 1" = 1000'
 MINIMUM DEGREE OF ACCURACY: 1 : 12,729
 PROVEN SOURCE OF ELEVATION: Global Positioning System (GPS)

I THE UNDERSIGNED, HEREBY CERTIFY THAT THIS PLAT IS CORRECT TO THE BEST OF MY KNOWLEDGE AND BELIEF AND SHOWS ALL THE INFORMATION REQUIRED BY LAW AND THE REGULATIONS ISSUED AND PRESCRIBED BY THE DEPARTMENT OF ENVIROMENTAL PROTECTION.
 Signed: Don K. Cunningham
 R.P.E.: _____ L.L.S.: 701



(+) DENOTES LOCATION OF WELL ON UNITED STATES TOPOGRAPHIC MAPS
 WVDEP
 OFFICE OF OIL & GAS
 601 57TH STREET
 CHARLESTON, WV 25304



DATE: May 1, 2014
 OPERATOR'S WELL #: E. R. Morris 1
 API WELL #: 47 015 00997
 STATE COUNTY PERMIT

Well Type: Oil Waste Disposal Production Deep
 Gas Liquid Injection Storage Shallow

WATERSHED: Right Fork of Sycamore Creek ELEVATION: 1,539.63'
 COUNTY/DISTRICT: Clay / Pleasant QUADRANGLE: Bentree
 SURFACE OWNER: Alfred Gary Holcomb, et ux ACREAGE: 4
 OIL & GAS ROYALTY OWNER: Ezelle R. Morris, heirs ACREAGE: 70
 LEASE #: 47-0911 DRILL CONVERT DRILL DEEPER REDRILL FRACTURE OR STIMULATE
 PLUG OFF OLD FORMATION PERFORATE NEW FORMATION PLUG & ABANDON
 CLEAN OUT & REPLUG OTHER CHANGE (SPECIFY): _____

TARGET FORMATION: _____ ESTIMATED DEPTH: _____
 WELL OPERATOR Cabot Oil & Gas Corp. DESIGNATED AGENT Whitney Johnson
 Address Five Penn Center West, Suite 401 Address P.O. Box 450
 City Pittsburgh State PA Zip Code 15276 City Glasgow State WV Zip Code 25086

03/31/2017

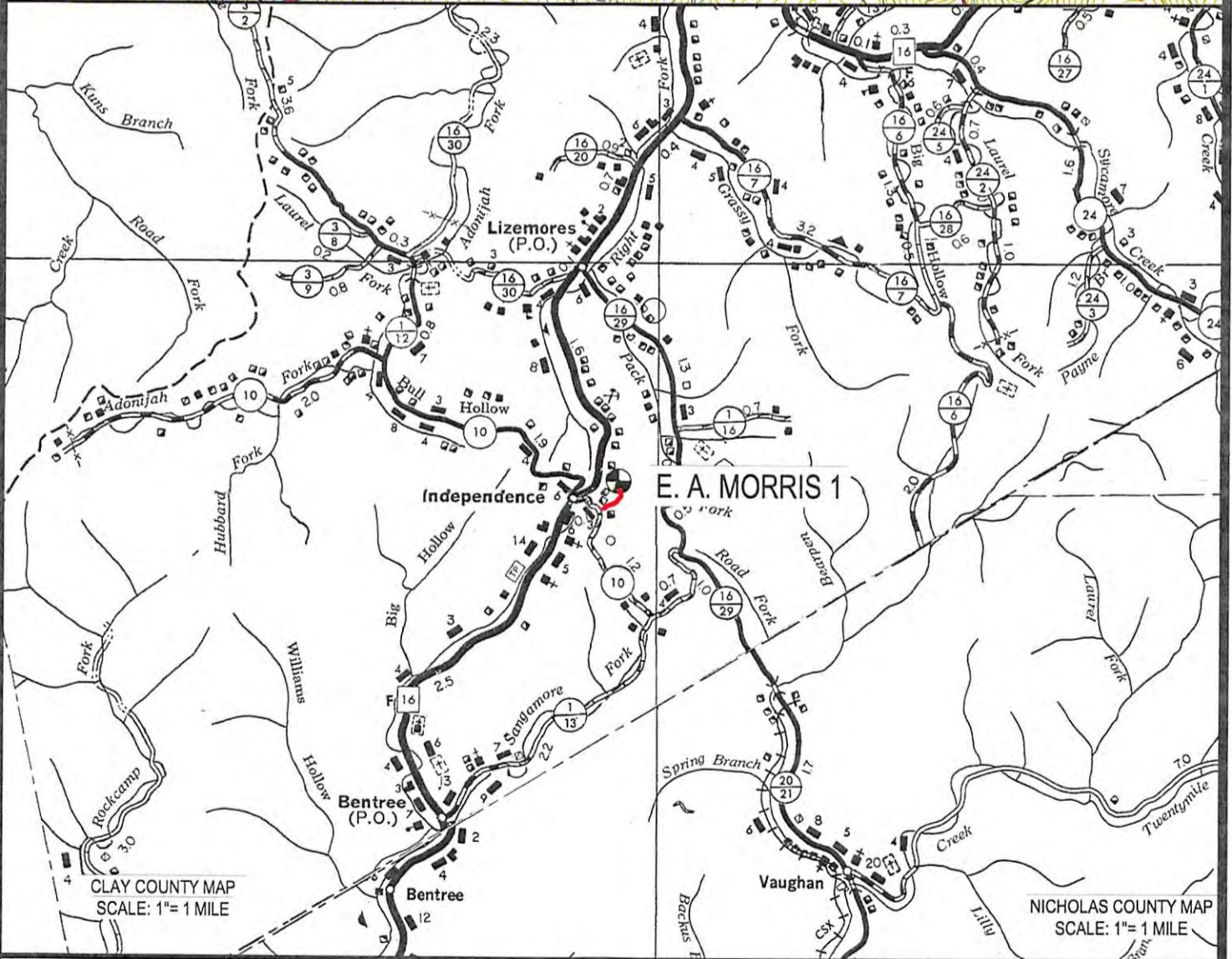
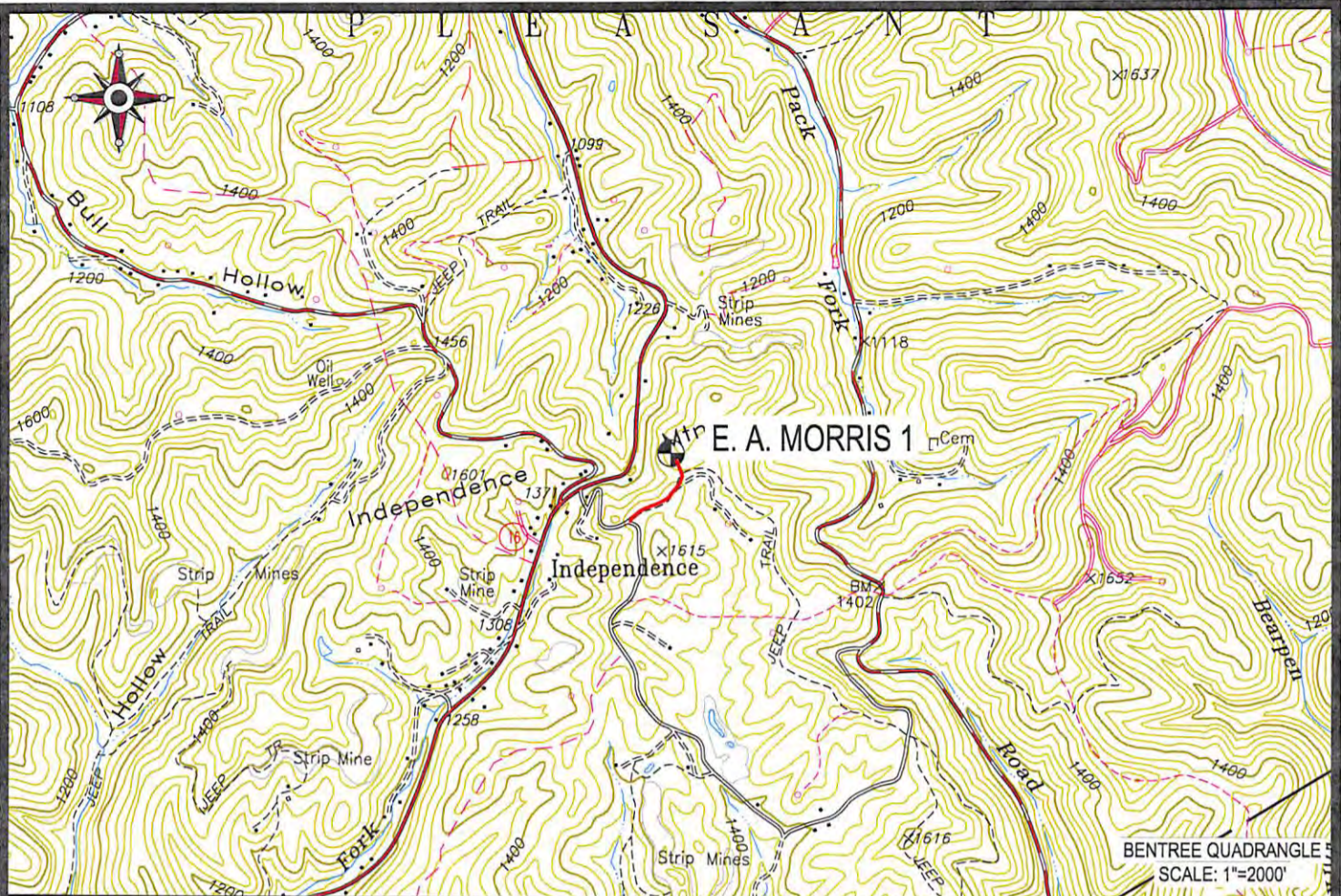

 Cabot Oil & Gas Corporation

E. A. MORRIS 1
LOCATION MAP 03/31/2017



CUNNINGHAM

LAND SURVEYING & MAPPING SERVICES, LLC
5213 STEPHEN WAY
CROSS LANES, WEST VIRGINIA 25313
VOICE (304) 561-4129 FAX (304) 776-0703
E-MAIL ADDRESS DKCUNNINGHAM@SUDDENLINK.NET

LOCATED ON THE WATERS OF THE RIGHT FORK
OF SYCAMORE CREEK
PLEASANT DISTRICT, CLAY COUNTY, WV
BENTREE 7.5' QUADRANGLE

PROJECT NO. CABOT	DWG. MORRIS 1 LOC
DATE: 05-01-14	SCALE: AS NOTED
DRAWN BY: J. JONES	CHK'D BY: D.K.C.
	FILE: C:\PROJECT FOLDER\CABOT