

1500712 P

WW-7  
8-30-06



West Virginia Department of Environmental Protection  
Office of Oil and Gas  
**WELL LOCATION FORM: GPS**

API: 47-015-00712 WELL NO.: WV 121801 (Elk River Coal & Lumber GW-1396)

FARM NAME: Elk River Coal

RESPONSIBLE PARTY NAME: EQT Production Company

COUNTY: Clay DISTRICT: Henry

QUADRANGLE: Swandale 7.5'

SURFACE OWNER: Allegheny Rural NMTC, LLC

ROYALTY OWNER: Allegheny Rural NMTC, LLC

UTM GPS NORTHING: 4253494

UTM GPS EASTING: 503371 GPS ELEVATION: 321 m (1053 ft)

The Responsible Party named above has chosen to submit GPS coordinates in lieu of preparing a new well location plat for a plugging permit or assigned API number on the above well. The Office of Oil and Gas will not accept GPS coordinates that do not meet the following requirements:

- Datum: NAD 1983, Zone: 17 South, Coordinate Units: meters, Altitude: height above mean sea level (MSL) – meters.
- Accuracy to Datum – 3.05 meters
- Data Collection Method:  
Survey grade GPS  : Post Processed Differential   
Real-Time Differential   
Mapping Grade GPS  : Post Processed Differential   
Real-Time Differential
- Letter size copy of the topography map showing the well location.**

I the undersigned, hereby certify this data is correct to the best of my knowledge and belief and shows all the information required by law and the regulations issued and prescribed by the Office of Oil and Gas.

Stacy Brown  
Signature

PS # 2180  
Title

9/1/15 RECEIVED  
Office of Oil and Gas  
Date

SEP 23 2015

WV Department of Environmental Protection  
10/23/2015

1500712P

Topo Quad: Swandale 7.5' Scale: 1" = 2000'

County: Clay Date: August 28, 2015

District: Henry Project No: 53-04-00-07

**47-015-00712 WV 121801 (Elk River Coal & Lumber GW-1396)**

Topo

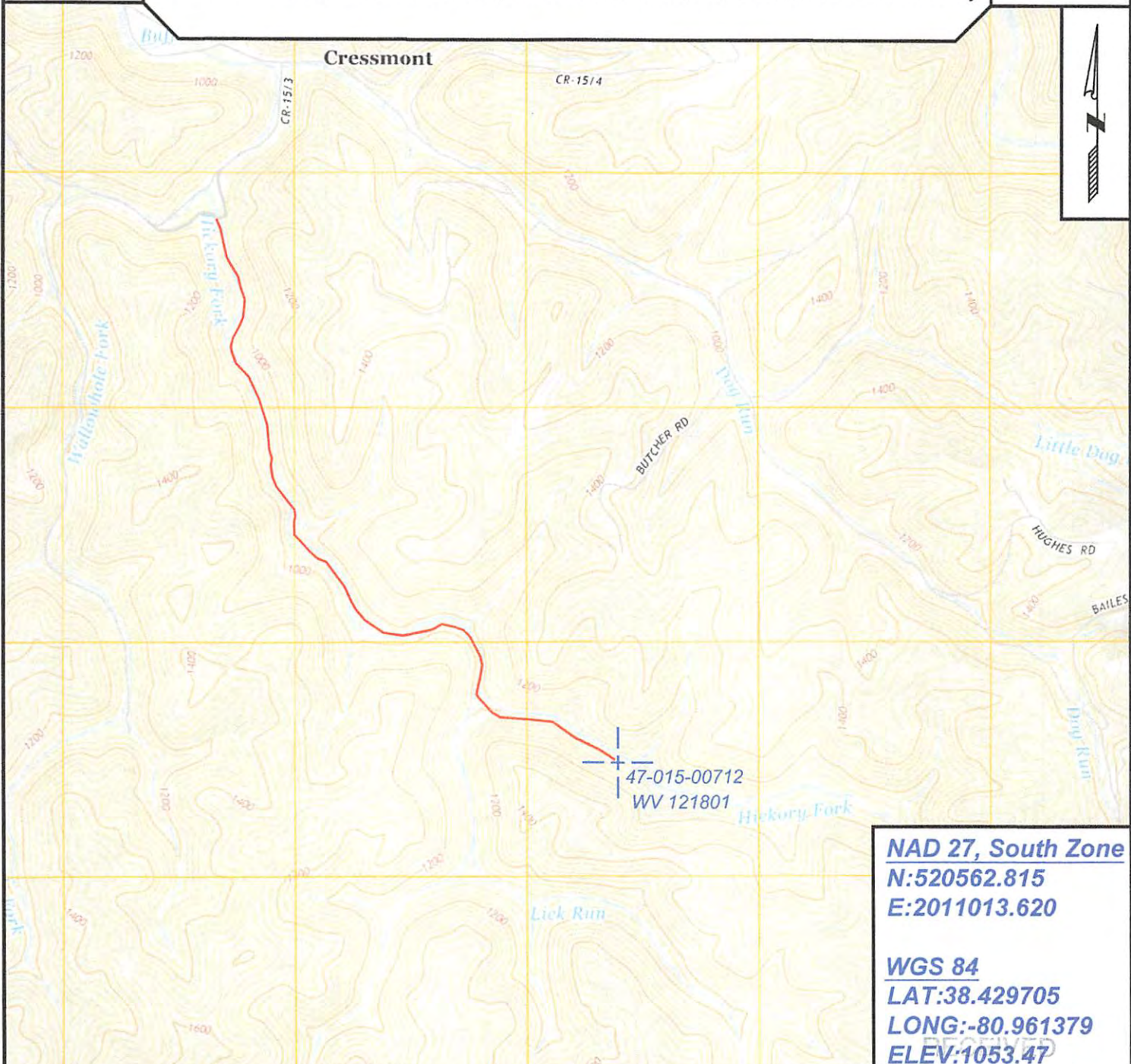

**NAD 27, South Zone**  
**N:520562.815**  
**E:2011013.620**

**WGS 84**  
**LAT:38.429705**  
**LONG:-80.961379**  
**ELEV:1053.47**



SURVEYING AND MAPPING SERVICES PERFORMED BY:  
**ALLEGHENY SURVEYS, INC.**  
 1-800-482-8606  
 237 Birch River Road  
 Birch River, WV 26610  
 PH: (304) 649-8606  
 FAX: (304) 649-8608

PREPARED FOR:  
**EQT Production Company**  
 P.O. Box 280  
 Bridgeport, WV 26330

Office of Oil and Gas  
 DEPARTMENT OF  
 Environmental Protection  
**10/23/2015**