

NOV 21 2011

WW-7  
8-30-06



WV Department of  
Environmental Protection

West Virginia Department of Environmental Protection  
Office of Oil and Gas  
**WELL LOCATION FORM: GPS**

API: 47-015-0359 P WELL NO.: Wilson Rummel 7962

FARM NAME: Wilson Rummel

RESPONSIBLE PARTY NAME: Range Resources-Pine Mountain, Inc.

COUNTY: Clay DISTRICT: Buffalo

QUADRANGLE: Swandale 7.5'

SURFACE OWNER: Harold Salisbury

ROYALTY OWNER: Range Resources-Pine Mountain, Inc

UTM GPS NORTHING: 4,260,791

UTM GPS EASTING: 501,171 GPS ELEVATION: 312 m (1023 ft)

The Responsible Party named above has chosen to submit GPS coordinates in lieu of preparing a new well location plat for a plugging permit or assigned API number on the above well. The Office of Oil and Gas will not accept GPS coordinates that do not meet the following requirements:

1. Datum: NAD 1983, Zone: 17 North, Coordinate Units: meters, Altitude: height above mean sea level (MSL) – meters.
2. Accuracy to Datum – 3.05 meters
3. Data Collection Method:  
Survey grade GPS  : Post Processed Differential   
Real-Time Differential   
Mapping Grade GPS  : Post Processed Differential   
Real-Time Differential
4. Letter size copy of the topography map showing the well location.

I the undersigned, hereby certify this data is correct to the best of my knowledge and belief and shows all the information required by law and the regulations issued and prescribed by the Office of Oil and Gas.

Ben R. Siefert  
Signature

P.S. 2092  
Title

8-16-2011  
Date

Topo Quad: Swandale 7.5'

Scale: 1" = 2000'

County: Clay

Date: Aug. 16, 2011

District: Buffalo

Project No: 137-04-B-11

**47-015-0359 (Wilson Rummel 7962)**

Topo

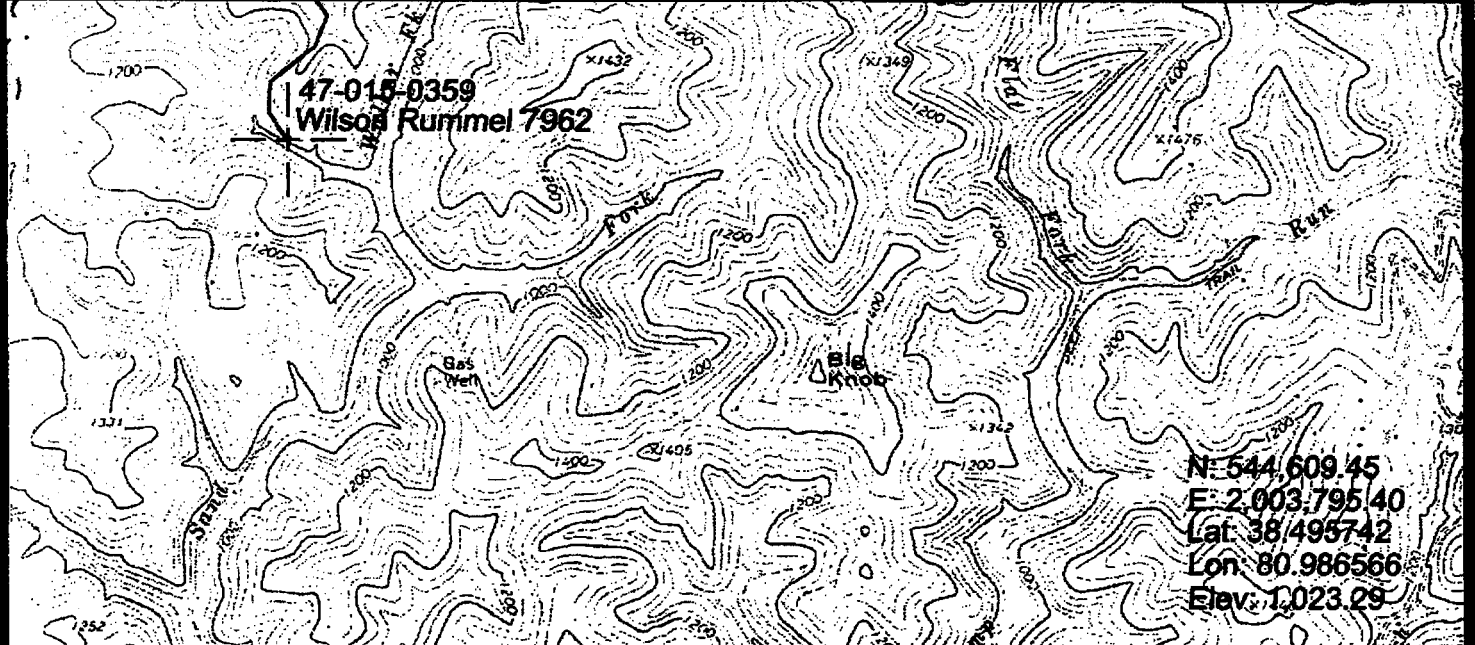
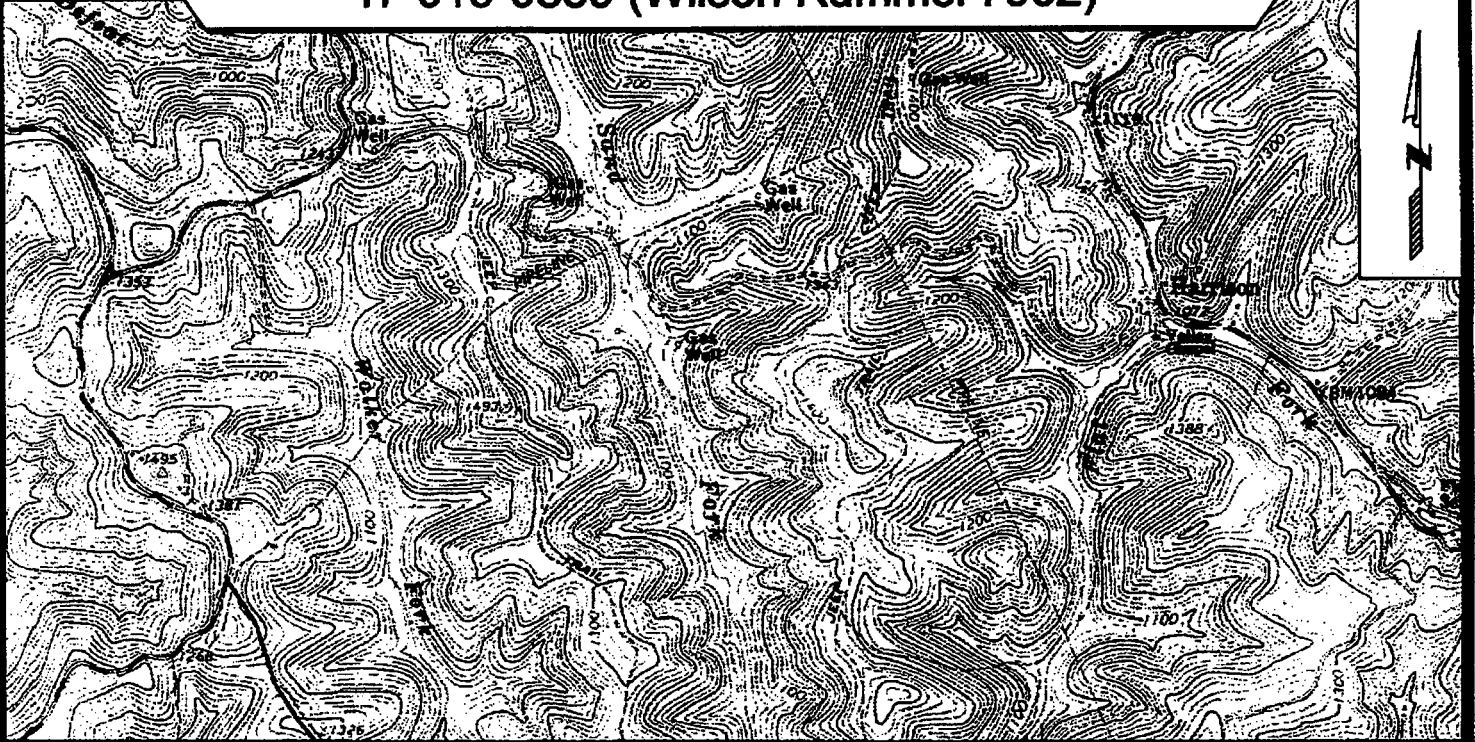

SURVEYING AND MAPPING SERVICES PERFORMED BY:  
**ALLEGHENY SURVEYS, INC.**  
 1-800-482-8608  
 P.O. BOX 438  
 BIRCH RIVER, WV 26610  
 PH: (304) 649-8608  
 FAX: (304) 649-8608

PREPARED FOR:  
**Range Resources-Pine Mountain, Inc.**  
 P.O. Box 2136  
 Abingdon, VA 24212