



west virginia department of environmental protection

Office of Oil and Gas  
601 57<sup>th</sup> Street, S.E.  
Charleston, WV 25304  
(304) 926-0450  
fax: (304) 926-0452

Jim Justice , Governor  
Austin Caperton , Cabinet Secretary  
www.dep.wv.gov

Tuesday, May 16, 2017  
WELL WORK PERMIT  
Vertical / Plugging

EQT PRODUCTION COMPANY (A)  
120 PROFESSIONAL PLACE  
BUILDING II  
BRIDGEPORT, WV 26330

Re: Permit approval for 7736  
47-015-00193-00-00

This well work permit is evidence of permission granted to perform the specified well work at the location described on the attached pages and located on the attached plat, subject to the provisions of Chapter 22 of the West Virginia Code of 1931, as amended, and all rules and regulations promulgated thereunder, and to any additional specific conditions and provisions outlined in the pages attached hereto. Notification shall be given by the operator to the Oil and Gas Inspector at least 24 hours prior to the construction of roads, locations, and/or pits for any permitted work. In addition, the well operator shall notify the same inspector 24 hours before any actual well work is commenced and prior to running and cementing casing. Spills or emergency discharges must be promptly reported by the operator to 1-800-642-3074 and to the Oil and Gas Inspector.

Please be advised that form WR-35, Well Operators Report of Well Work is to be submitted to this office within 90 days of completion of permitted well work, as should form WR-34 Discharge Monitoring Report within 30 days of discharge of pits, if applicable. Failure to abide by all statutory and regulatory provisions governing all duties and operations hereunder may result in suspension or revocation of this permit and, in addition, may result in civil and/or criminal penalties being imposed upon the operators.

Per 35 CSR 4-5.2.g this permit will expire in two (2) years from the issue date unless permitted well work is commenced. If there are any questions, please feel free to contact me at (304) 926- 0450.



James A. Martin  
Chief

Operator's Well Number: 7736  
Farm Name: WILSON, J. F.  
U.S. WELL NUMBER: 47-015-00193-00-00  
Vertical / Plugging  
Date Issued: 5/16/2017

Promoting a healthy environment.

05/19/2017

## PERMIT CONDITIONS

West Virginia Code §22-6-11 allows the Office of Oil and Gas to place specific conditions upon this permit. Permit conditions have the same effect as law. Failure to adhere to the specified permit conditions may result in enforcement action.

---

### CONDITIONS

---

1. All pits must be lined with a minimum of 20 mil thickness synthetic liner.
2. In the event of an accident or explosion causing loss of life or serious personal injury in or about the well or while working on the well, the well operator or its contractor shall give notice, stating the particulars of the accident or explosion, to the oil and gas inspector and the Chief within twenty-four (24) hours.
3. Well work activities shall not constitute a hazard to the safety of persons.
4. This well is under a consent order and must be plugged under the terms of that agreement.

Form WW-4 (B)  
Permit Copy  
(Rev 2/01)

Date: April 6, 2017  
Operator's Well \_\_\_\_\_  
Well No. 607736 (J. F. Wilson #7736)  
API Well No.: 47 015 - 00193

CK # 22708  
\$100.00

STATE OF WEST VIRGINIA  
DIVISION OF ENVIRONMENTAL PROTECTION  
OFFICE OF OIL AND GAS

APPLICATION FOR A PERMIT TO PLUG AND ABANDON

- 4) Well Type: Oil \_\_\_\_\_ Gas X Liquid Injection \_\_\_\_\_ Waste Disposal: \_\_\_\_\_  
If Gas, Production \_\_\_\_\_ X Or Underground storage \_\_\_\_\_ Deep \_\_\_\_\_ Shallow X
- 5) Elevation: 770 ft. Watershed: O'Brian Creek of Elk River  
Location: Otter County: Clay Quadrangle: Strange Creek 7.5'  
District: \_\_\_\_\_
- 6) Well Operator EQT Production Company 7) Designated Agent: Rex C. Ray  
Address: 120 Professional Place Address: 120 Professional Place  
Bridgeport, WV 26330 Bridgeport, WV 26330
- 8) Oil & Gas Jeremy James 9) Plugging Contractor:  
Name: P. O. Box 36 Name: HydroCarbon Well Service  
Address: Clendenin, WV 25045 Address: PO BOX 995  
Buckhannon, WV 26201

10) Work Order: The work order for the manner of plugging this well is as follows:  
**See Attachment for details and procedures.**

OFFICE USE ONLY

Notification must be given to the district oil and gas inspector 24 hours before permitted work can commence.

Work order approved by inspector \_\_\_\_\_

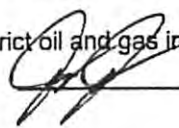

Date 5-11-17

## PLUGGING PROGNOSIS

Revised 4/5/2017

**Wilson, J.F. 607736**

CLAY, COUNTY, WV

API # 47-015-00193

Gassaway S.W. Quad

BY: Craig Duckworth

DATE: 1/04/13

**CURRENT STATUS:**

10" csg @ 65'  
 8 1/4" csg @ 341'  
 6 5/8" csg @ 1437'  
 5 3/16" csg @ 1563'(Pulled)  
 TD @ 1735'

Fresh Water @ 35' &amp; 88'

Salt Water @ 923'

Salt Sand @ 836'-934'

Coal @ 212'-215'; 337'-340'; 934'-938'

Gas shows @ Big Lime (1555'-1558'), Big Injun (1614'-1616')

Oil Shows @ None Reported

Stimulation: Natural

1. Notify State Inspector Jeremy James @ 304-951-2596, 24 hrs. prior to commencing operations.
2. TIH w/ tbg @ 1735'; Set 235' C1A Cement Plug @ 1735' to 1500' (Big Injun 1677'-1558; Big Lime (1462'- 1545'))
3. TOOH w/tbg @ surface
4. Attempt to pull or cut 6 5/8" csg set at 1437'
5. TIH w/tbg to 1437' Set a 100' C1A Cement Plug 50' In/Out of cut. Perf all FW, Coal, Oil and Gas shows below 6 5/8" cut. Do not omit any plugs.
6. TIH w/tbg to 1000' Set a 200' C1A Cement Plug 50' In/Out of cut. @ 1000' - 800' Coal (938' - 934'); Salt Sand (934' - 836'). Do not omit any plugs.
7. TOOH w/tbg to 400'; Gel hole @ 800' 400'
8. TOOH w/tbg @ surface
9. Attempt to pull 8 1/4" Set a 400' C1A Cement Plug 50' In/Out of cut @ 400' - 0' Coal (340'-337') (215'-212') Water (88' & 35') Do not omit any plugs.
10. Top off as needed
11. Set Monument to WV-DEP Specifications
12. Reclaim Location & Road to WV-DEP Specifications

MAY NEED TO  
PERF UP HOLE.

STATE OF WEST VIRGINIA  
DEPARTMENT OF MINES  
OIL AND GAS DIVISION

1500193P

WELL RECORD

Permit No. CLA-193

Oil or Gas Well. GAS  
(Kind)

Company Pittsburgh & West Va Gas Company.  
Address Clarksburg, West Va.  
Farm J. F. Wilson et al Acres 1036  
Location (waters) Gassaway S/W. 3-2  
Well No. 7736 Elev. 774'  
District Otter County Clay  
The surface of tract is owned in fee by D. M. Cunningham  
Address Duck, West Va.  
Mineral rights are owned by D. R. Carnes  
Address Elk View, W. Va.  
Drilling commenced March 26th, 1940  
Drilling completed May 13th, 1940.  
Date shot \_\_\_\_\_ Depth of shot \_\_\_\_\_  
Open Flow 16 /10ths Water in \_\_\_\_\_ Inch  
16 /10ths Merc. in. 7 Inch  
Volume 9,000,000 Cu. Ft.  
Rock Pressure 420 lbs. 24 hrs.  
Oil \_\_\_\_\_ bbls., 1st 24 hrs.  
Fresh water 35 - 88 feet  
Salt water 923 feet

Casing and Tubing	Used in Drilling	Left in Well	Packers
Size			Kind of Packer
16			
13	<u>17'</u>	<u>17'</u>	
10	<u>65'</u>	<u>65'</u>	Size of
8 1/2	<u>341'</u>	<u>341'</u>	
6 1/2	<u>1437'</u>	<u>1437'</u>	Depth set
5 3/16			
3			Perf. top
2			Perf. bottom
Liners Used			Perf. top
			Perf. bottom

CASING CEMENTED \_\_\_\_\_ SIZE \_\_\_\_\_ No. Ft. \_\_\_\_\_ Dat \_\_\_\_\_  
COAL WAS ENCOUNTERED AT 212 FEET 36 INCHES  
337 FEET 36 INCHES 934 FEET 48 INCHES  
\_\_\_\_\_ FEET \_\_\_\_\_ INCHES \_\_\_\_\_ FEET \_\_\_\_\_ INCHES

Formation	Color	Hard or Soft	Top	Bottom	Oil, Gas or Water	Depth Found	Remarks
Clay	Yellow	Soft	0	8			
Sand	Dark	Hard	8	15			
Gravel	"	Soft	15	25			
Sand	White	Hard	25	105	Water	35'	
Slate	Dark	Soft	105	180	"	88'	Hole full.
Sand	White	Hard	180	212			
Coal	Black	Soft	212	215			
Lime	Dark	Hard	215	227			
Homewood Sand	"	"	227	281			
Slate	White	Soft	281	290			
Lime	Dark	Hard	290	337			
Coal	Black	Soft	337	340			
Lime	White	Hard	340	414			
Slate	Black	Soft	414	443			
Winifrede Sand	White	Hard	443	484			
Slate&Shells	Dark	H&Soft	484	656			
Lime	Dark	Hard	656	695			
Slate&Shells	"	H&Soft	695	723			
Gas Sand	White	Hard	723	754			
Slate&Shells	Dark	H.&.Soft	754	790			
Lime	White	Hard	790	820			
Slate&Shells	Dark	H.&.Soft	820	830			
Lime	"	Hard	830	836			
Salt Sand	"	"	836	934	Water	923'	Hole full.
Coal	Black	Soft	934	938			
Lime	"	Hard	938	983			
Slate&Shell	Dark	Hard&Soft	983	1020			
Rosedale Salt	Sd. Wh.	Hard	1020	1202			
Lime	Dark	"	1202	1228			
Sand	White	"	1228	1275			
Red Rock	Red	Soft	1275	1278			
Lime	Dark	Hard	1278	1285			
Slate	Black	Soft	1285	1297			
Lime	"	Hard	1297	1322			
Maxon Sand	White	"	1322	1343			
Lime	Dark	"	1343	1414			
Webster Spgs.	Sd. Wh.	"	1414	1424			
Slate	Black	Soft	1424	1437			
Sand	White	Hard	1437	1462			
Big Lime	Dark	"	1462	1545			
"	White	"	1545		Gas	1555-58	16/10 M 6-5/8
Total Depth				1558'			

(Over)

05/19/2017

1500193 F



STATE OF WEST VIRGINIA  
DEPARTMENT OF MINES  
OIL AND GAS DIVISION

WELL RECORD

Permit No. CIA-193-D

DRILLING DEEPER

Oil or Gas Well "DRY"  
(KIND)

Company Pittsburgh & West Va Gas Company.  
Address Clarksburg, West Va.,  
Farm J. F. Wilson et al. Acres 1036  
Location (waters) Gassaway S/W. 3-2  
Well No. 7736 Elev. 774'  
District Otter County Clay  
The surface of tract is owned in fee by D. M. Cunningham  
Address Duck, W. Va.,  
Mineral rights are owned by D. R. Carnes  
Address Elkview, W. Va.,  
Drilling commenced March 17, 1945  
Drilling completed April 5, 1945  
Date Shot \_\_\_\_\_ From \_\_\_\_\_ To \_\_\_\_\_  
With \_\_\_\_\_  
Open Flow \_\_\_\_\_ /10ths Water in \_\_\_\_\_ Inch  
\_\_\_\_\_ /10ths Merc. in \_\_\_\_\_ Inch  
Volume \_\_\_\_\_ Cu. Ft.  
Rock Pressure \_\_\_\_\_ lbs. \_\_\_\_\_ hrs.  
Oil \_\_\_\_\_ bbls., 1st 24 hrs.  
Fresh water \_\_\_\_\_ feet \_\_\_\_\_ feet  
Salt water \_\_\_\_\_ feet \_\_\_\_\_ feet

Casing and Tubing	Used in Drilling	Left in Well	Packers
Size			
16			Kind of Packer _____
18			
10			Size of _____
8 1/4			
6 1/2			Depth set _____
5 3/16	<u>1563'</u>		
3			Perf. top _____
2			Perf. bottom _____
Liners Used			Perf. top _____
			Perf. bottom _____

CASING CEMENTED \_\_\_\_\_ SIZE \_\_\_\_\_ No. Ft. \_\_\_\_\_ Date \_\_\_\_\_  
COAL WAS ENCOUNTERED AT \_\_\_\_\_ FEET \_\_\_\_\_ INCHES  
\_\_\_\_\_ FEET \_\_\_\_\_ INCHES FEET \_\_\_\_\_ INCHES  
\_\_\_\_\_ FEET \_\_\_\_\_ INCHES FEET \_\_\_\_\_ INCHES

Formation	Color	Hard or Soft	Top	Bottom	Oil, Gas or Water	Depth Found	Remarks
Began drilling at		<u>1558'</u>					
Big Injun	<u>White</u>	<u>Hard</u>	<u>1545</u>	<u>1677</u>	<u>Gas</u>	<u>1614-1616'</u>	<u>20/10 Water</u>
Red Rock	<u>Red</u>	<u>Soft</u>	<u>1677</u>	<u>1702</u>			<u>1/2" Opng.</u>
Slate Shells	<u>Dark</u>	<u>Soft</u>	<u>1702</u>	<u>1735</u>			
Total Depth				<u>1735</u>			

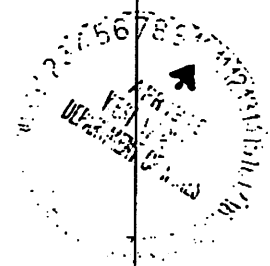

1500193P

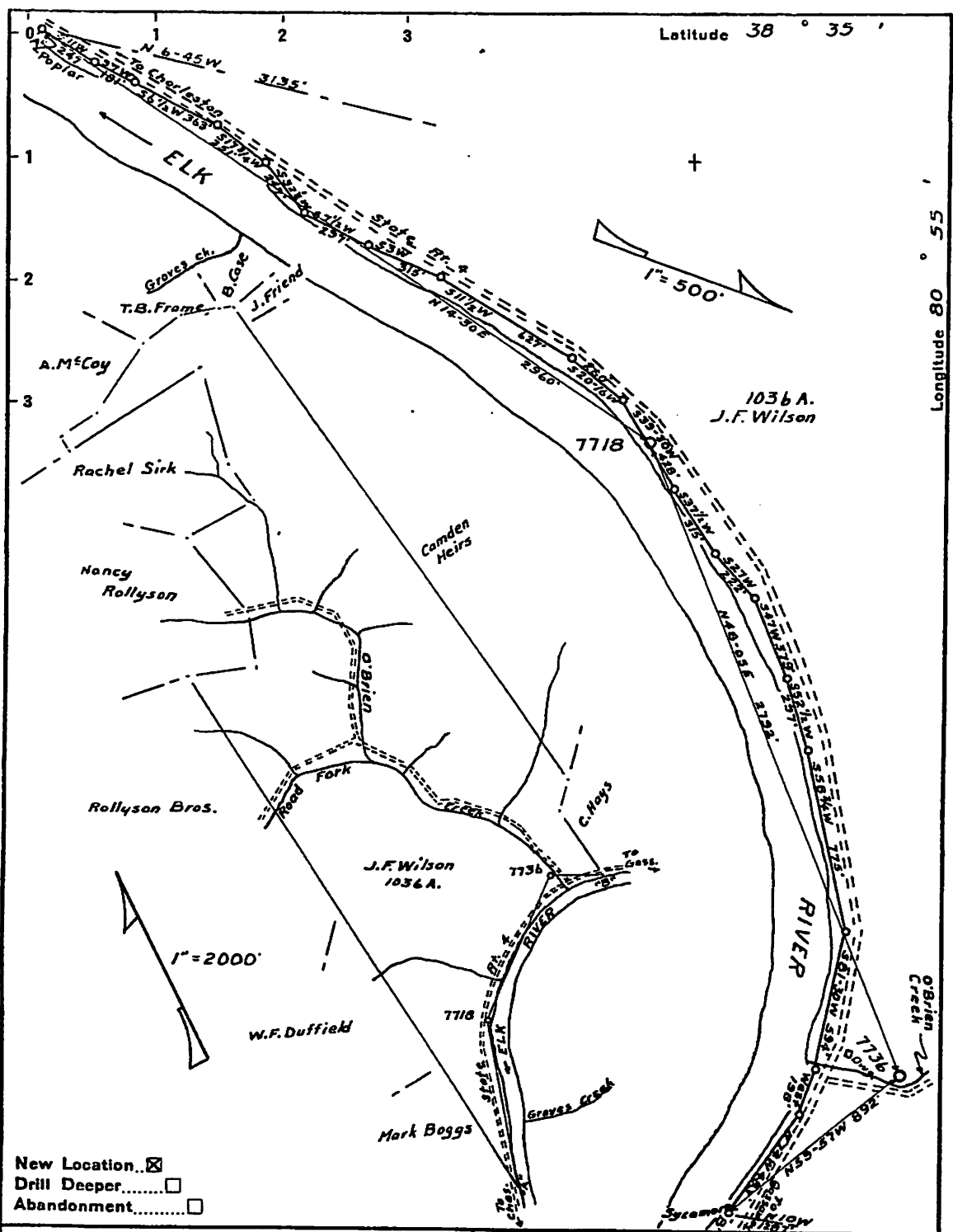

New Location   
 Drill Deeper   
 Abandonment

Company PITTSBURGH & W. VA. GAS  
 Address CLARKSBURG, W. VA.  
 Farm J.F. WILSON  
 Tract \_\_\_\_\_ Acres 1036 Lease No. 21795  
 Well (Farm) No. 2 Serial No. 7736  
 Elevation (Spirit Level) 774 VA  
 Quadrangle GASSAWAY S.W. 5E  
 County CLAY District OTTER  
 Engineer Paul Whittingham  
 Engineer's Registration No. \_\_\_\_\_  
 File No. 75/33 Drawing No. \_\_\_\_\_  
 Date 2-15-40 Scale 1"=500'  
1"=2000'

STATE OF WEST VIRGINIA  
 DEPARTMENT OF MINES  
 OIL AND GAS DIVISION  
 CHARLESTON

**WELL LOCATION MAP**  
 FILE NO. CLAY-193

+ Denotes location of well on United States Topographic Maps, scale 1 to 62,500, latitude and longitude lines being represented by border lines as shown.

- Denotes one inch spaces on border line of original tracing.

PRINTED ON  
 "IMPERIAL" TRACING CLOTH  
 6 x 9 C. S. I.

05/19/2017

1500193P

WW-4-A  
Revised 6/07

1) Date: April 6, 2017  
2) Operator's Well Number  
607736 (J. F. Wilson #7736)  
3) API Well No.: 47 015 - 00193  
State County Permit

**STATE OF WEST VIRGINIA - BUREAU OF ENVIRONMENT**  
**DIVISION OF ENVIRONMENTAL PROTECTION, OFFICE OF OIL & GAS**  
**NOTICE AND APPLICATION TO PLUG AND ABANDON WELL**

4) Surface Owner(s) to be served:  
(a) Name Donnie L. Dean  
Address 17589 Duck Road  
Duck, WV 25063  
(b) Name Dorothy J. McCracken  
Address P. O. Box 18008  
Panama City, FL 32417  
(c) Name James T. Smith, et ux.  
Address 5722 Angyle Drive  
Parsonsburg, MD 214849  
6) Inspector Jeremy James  
Address P. O. Box 36  
Clendenin, WV 25045  
Telephone (304) 951-2596

5) (a) Coal Operator:  
Name None  
Address \_\_\_\_\_  
(b) Coal Owner(s) with Declaration  
Name Wolfpen Development  
c/o Vaughn Miller  
Address 100 Tygart Drive  
Grafton, WV 26354  
(c) Coal Lessee with Declaration  
Name Wolfpen Development  
Address c/o Vaughn Miller  
100 Tygart Drive  
Grafton, WV 26354

**TO THE PERSONS NAMED ABOVE:** You should have received this Form and the following documents:

- (1) The application to Plug and Abandon a Well on Form WW-4B, which sets out the parties involved in the work and describes the well its and the plugging work order; and
  - (2) The plat (surveyor's map) showing the well location on Form WW-6.
- The reason you received these documents is that you have rights regarding the application which are summarized in the instructions on the reverses side. However, you are not required to take any action at all.

Take notice that under Chapter 22-6 of the West Virginia Code, the undersigned well operator proposes to file or has filed this Notice and Application and accompanying documents for a permit to plug and abandon a well with the Chief of the Office of Oil and Gas, West Virginia Division of Environmental Protection, with respect to the well at the location described on the attached Application and depicted on the attached Form WW-6. Copies of this Notice, the Application, and the plat have been mailed by registered or certified mail or delivered by hand to the person(s) named above (or by publication in certain circumstances) on or before the day of mailing or delivery to the Chief.

Well Operator: EQT Production Company  
By: Victoria J. Roark  
Its: Permitting Supervisor  
Address: PO Box 280  
Bridgeport, WV 26330  
Telephone: (304) 848-0076

Subscribed and sworn before me this 10th day of April, 2017  
Misty S. Christie Notary Public  
My Commission Expires: 2/20/18

The Office of Oil & Gas processes your personal information, such as name, address and phone number, as part of our regulatory duties. Your personal information may be disclosed to other State agencies or third parties in the normal course of business or as needed to comply with statutory or regulatory requirements, including Freedom of Information Act requests. Our office will appropriately secure your personal information. If you have any questions about our use of your personal information, please contact DEP's Chief Privacy Officer at [privacyofficer@wv.gov](mailto:privacyofficer@wv.gov).



05/19/2017



**STATE OF WEST VIRGINIA**  
**DEPARTMENT OF ENVIRONMENTAL PROTECTION**  
**OFFICE OF OIL & GAS**  
**FLUIDS / CUTTINGS DISPOSAL & RECLAMATION PLAN**

Operator Name: EQT PRODUCTION COMPANY OP CODE: \_\_\_\_\_

Watershed (HUC 10): O'Brian Creek of Elk River Quadrangle: Strange Creek 7.5'

Do you anticipate using more than 5,000 bbls of water to complete the proposed well work? Yes\_\_\_ NoX

Will a pit be used? Yes X No\_\_\_

If so, please describe anticipated pit waste: \_\_\_\_\_ **Formation Fluids** \_\_\_\_\_

Will a synthetic liner be used in the pit? Yes X No \_\_\_ Is so, what ml.? 20 ~~10~~ ml

- Proposed Disposal Method for Treated Pit Wastes:
- NO LAND APP Land Application (if selected provide a completed form WW-9-GPP) \_\_\_\_\_ )
  - \_\_\_\_\_ Underground Injection (UIC Permit Number \_\_\_\_\_ )
  - X Reuse (at API Number -- Various \_\_\_\_\_ )
  - X Off Site Disposal Permit (Supply form WW-9 for disposal location. See attachment)
  - \_\_\_\_\_ Other: (Explain \_\_\_\_\_ )

Will closed loop system be used ? If so, describe: \_\_\_\_\_

Drilling medium anticipated for this well? (vertical and horizontal)? Air, freshwater, oil based, etc. \_\_\_\_\_

If oil based, what type? Synthetic, petroleum, etc. \_\_\_\_\_

Additives to be used in drilling medium? \_\_\_\_\_

Drill cuttings disposal method? Leave in pit, landfill, remove offsite, etc. \_\_\_\_\_

If left in pit and plan to solidify what medium will be used? (cement, Lime, sawdust) \_\_\_\_\_

Landfill or offsite name/permit number? \_\_\_\_\_

Permittee shall provide written notice to the Office of the Oil and Gas of any load of drill cuttings or associated waste rejected at any West Virginia solid waste facility. The notice shall be provided within 24 hours of rejection and the permittee shall also disclose where it was properly disposed.

I certify that I understand and agree to the terms and conditions of the GENERAL WATER POLLUTION PERMIT issued on April 1, 2016, by the Office of Oil and Gas of the West Virginia Division of Environmental Protection. I understand that the provisions of the permit are enforceable by law. Violations of any term or condition of the general permit and/or other applicable law or regulation can lead to enforcement action.

I certify under penalty of law that I have personally examined and am familiar with the information submitted on this application form and all attachments thereto and that, based on my inquiry of those individuals immediately responsible for obtaining the information, I believe that the information is true, accurate and complete. I am aware that there are significant penalties for

Company Official Signature \_\_\_\_\_

Company Official (Typed Name) Victoria J. Roark

Company Official Title Permitting Supervisor - WV

Subscribed and sworn before me this 10<sup>th</sup> day of April, 2017

My Commission Expires 2/20/18

*Misty S. Christie*

Notary Public  
STATE OF WEST VIRGINIA  
NOTARY PUBLIC  
Misty S. Christie  
1207 Briercliff Rd  
Bridgeport, WV 26330  
My Commission Expires February 20, 2018

05/19/2017

**OPERATOR'S WELL NO.:**  
607736 (J. F. Wilson #7736)

**LEGEND**

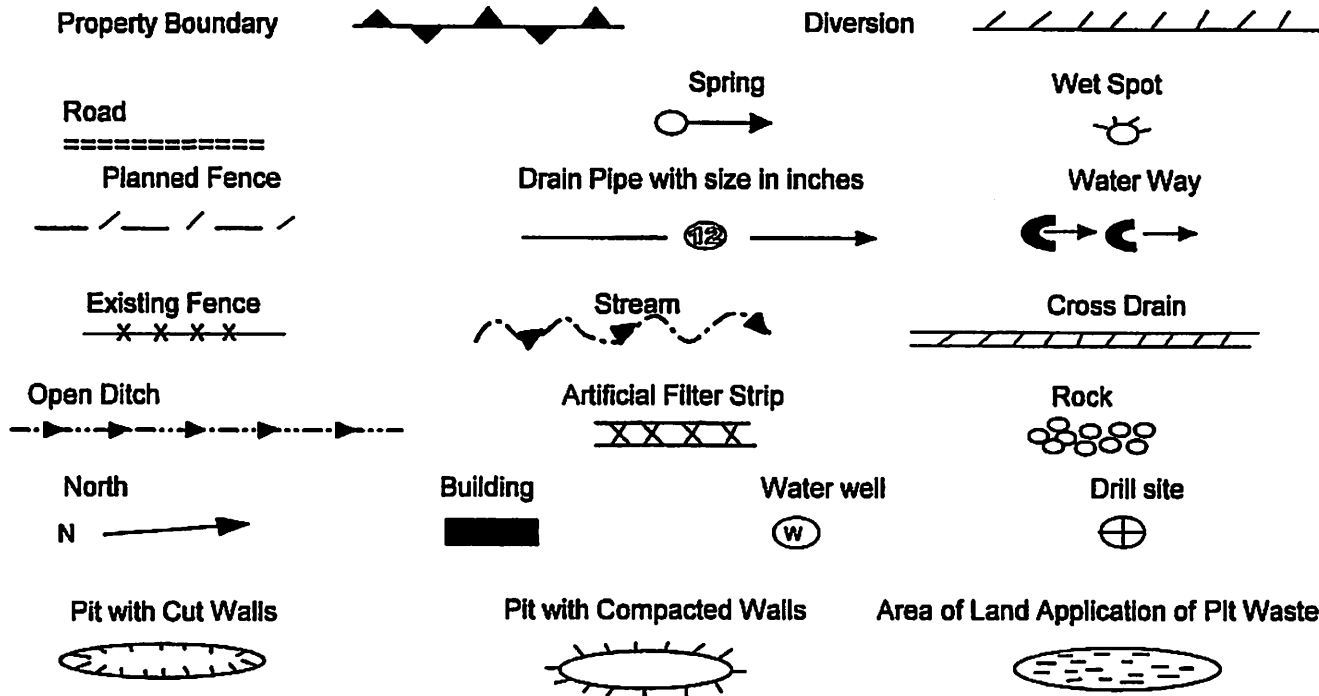

Proposed Revegetation Treatment: Acres Disturbed: \_\_\_\_\_ 1± \_\_\_\_\_ Prevegetation pH \_\_\_\_\_

Lime \_\_\_\_\_ 3 \_\_\_\_\_ Tons/acre or to correct to pH \_\_\_\_\_ 6.5 \_\_\_\_\_

Fertilizer (10-20-20) or equivalent \_\_\_\_\_ 1/3 ton \_\_\_\_\_ lbs/acre (500 lbs minimum)

Mulch \_\_\_\_\_ 2 \_\_\_\_\_ Tons/acre or hydroseed.

**SEED MIXTURES**

Area I		Area II	
Seed Type	lbs/acre	Seed Type	lbs/acre
Red Fescue	40	Red Fescue	15
Alsike Clover	5	Alsike Clover	5
Annual Rye	15		

**ATTACH:**

Drawing(s) of road, location, pit and proposed area for land application.  
 Photocopies section of involved 7.5' topographic sheet.

Plan approved by:

Comments: \_\_\_\_\_

Title: Inspector OOG Date: 5-11-17

Field Reviewed?  Yes  No

**EQT Production Water plan**  
**Offsite disposals**

**Waste Management - Meadowfill Landfill**

Rt. 2, Box 68 Dawson Drive  
Bridgeport, WV 26330  
304-326-6027  
Permit #SWF-1032-98  
Approval #100785WV

**Waste Management - Northwestern Landfill**

512 E. Dry Road  
Parkersburg, WV 26104  
304-428-0602  
Permit #SWF-1025 WV-0109400  
Approval #100833WV

1500193P

Topo Quad: Strange Creek 7.5'

Scale: 1" = 500'

County: Clay

Date: March 10, 2017

District: Otter

Project No: 53-04-00-07

Highway

**47-015-00193 WV 607736 J. F. Wilson #7736**

**Pit Location Map**

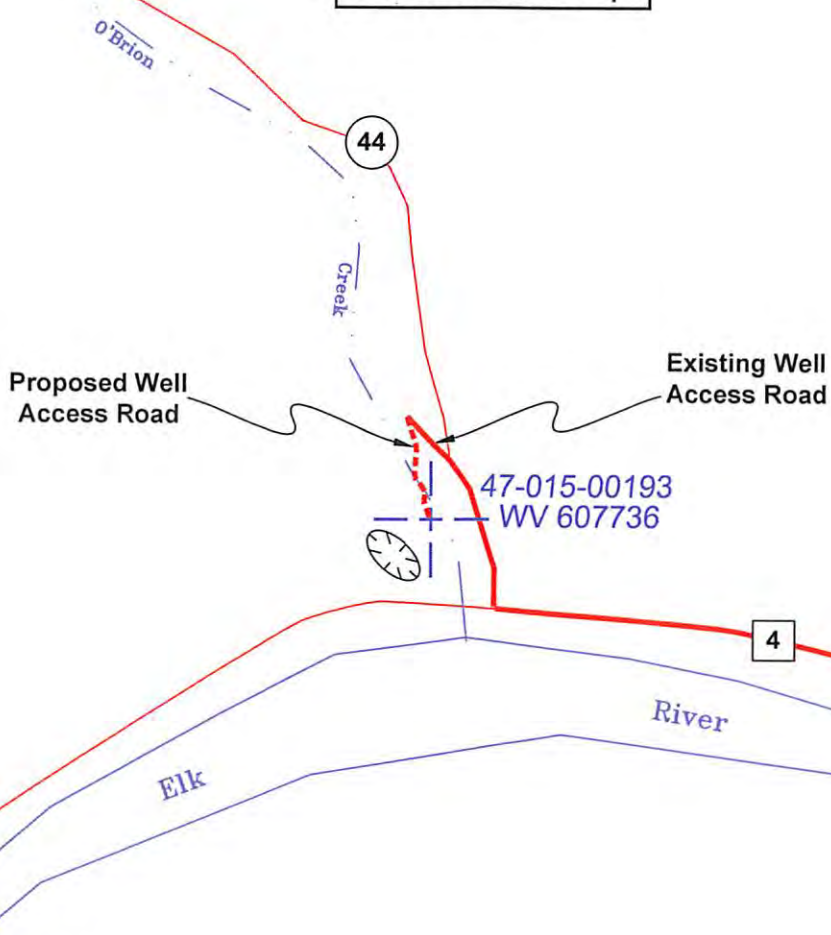

**LEGEND**

- PIT-CUT WALLS
- PIT-COMPACTED WALLS
- AREA OF LAND APPLICATION OF PIT WASTE

*No LAND APPLICATION*

**NAD 27, South Zone**  
N:570614.52  
E:2013114.01

**WGS 84**  
LAT:38.567142  
LONG:-80.953962  
ELEV:770.26



SURVEYING AND MAPPING SERVICES PERFORMED BY:

**ALLEGHENY SURVEYS, INC.**

1-800-482-8606  
237 Birch River Road  
Birch River, WV 26610  
PH: (304) 649-8606  
FAX: (304) 649-8608

PREPARED FOR:

**EQT Production Company**

P.O. Box 280  
Bridgeport, WV 26330

05/19/2017

1500193P

Topo Quad: Strange Creek 7.5'

Scale: 1" = 200'

County: Clay

Date: March 10, 2017

District: Otter

Project No: 53-04-00-07

**47-015-00193 WV 607736 J. F. Wilson #7736**

Topo

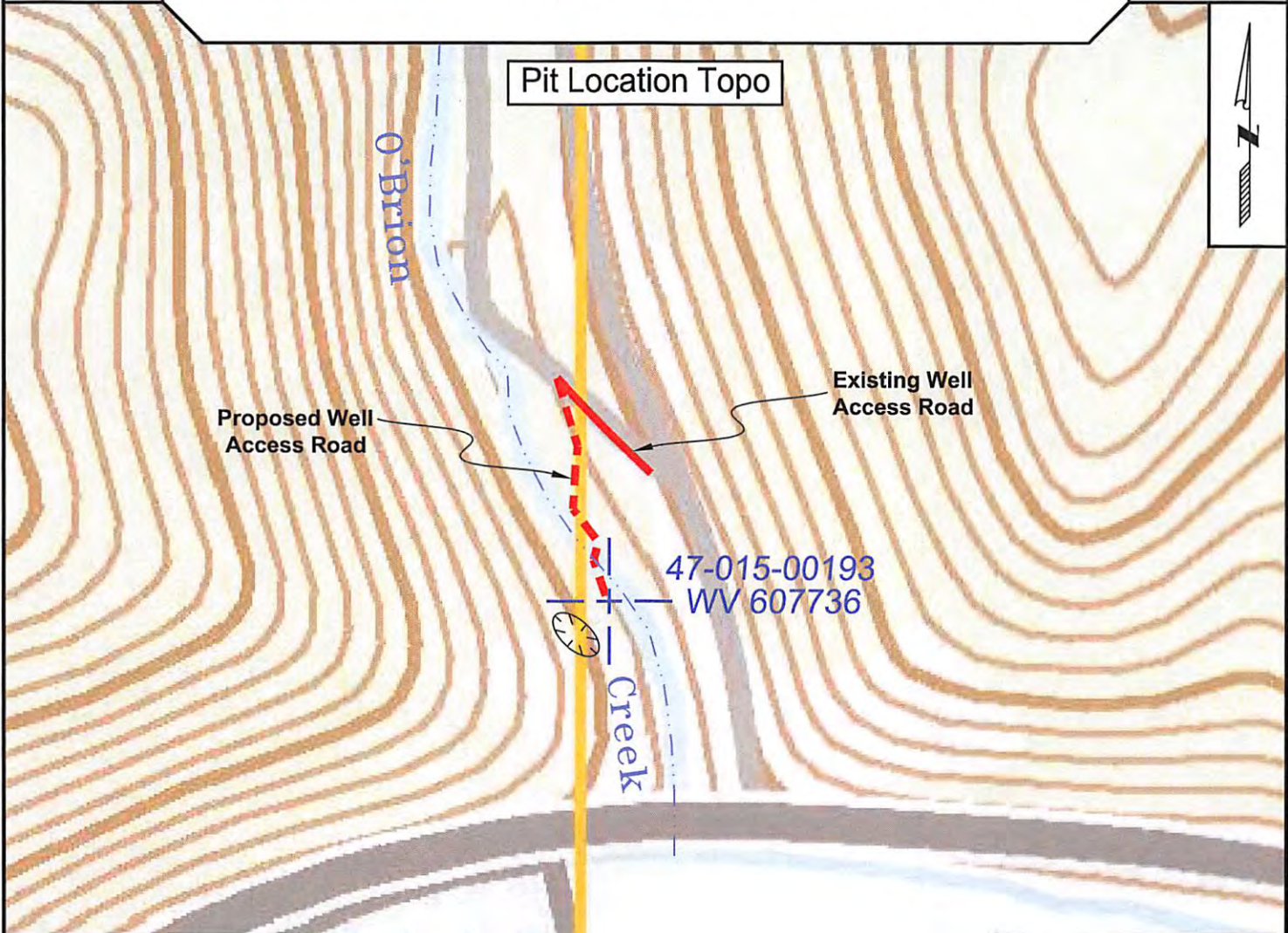

**LEGEND**

PIT-CUT WALLS



PIT-COMPACTED WALLS



AREA OF LAND APPLICATION OF PIT WASTE



*NO LAND APPLICATION*

**NAD 27, South Zone**  
N:570614.52  
E:2013114.01

**WGS 84**  
LAT:38.567142  
LONG:-80.953962  
ELEV:770.26



SURVEYING AND MAPPING SERVICES PERFORMED BY:

**ALLEGHENY SURVEYS, INC.**

1-800-482-8606  
237 Birch River Road  
Birch River, WV 26610  
PH: (304) 649-8606  
FAX: (304) 649-8608

PREPARED FOR:

**EQT Production Company**

P.O. Box 280  
Bridgeport, WV 26330

05/19/2017

1500193P

Topo Quad: Strange Creek 7.5'

Scale: 1" = 2000'

County: Clay

Date: March 10, 2017

District: Otter

Project No: 53-04-00-07

# 47-015-00193 WV 607736 (J. F. Wilson #7736)

Topo

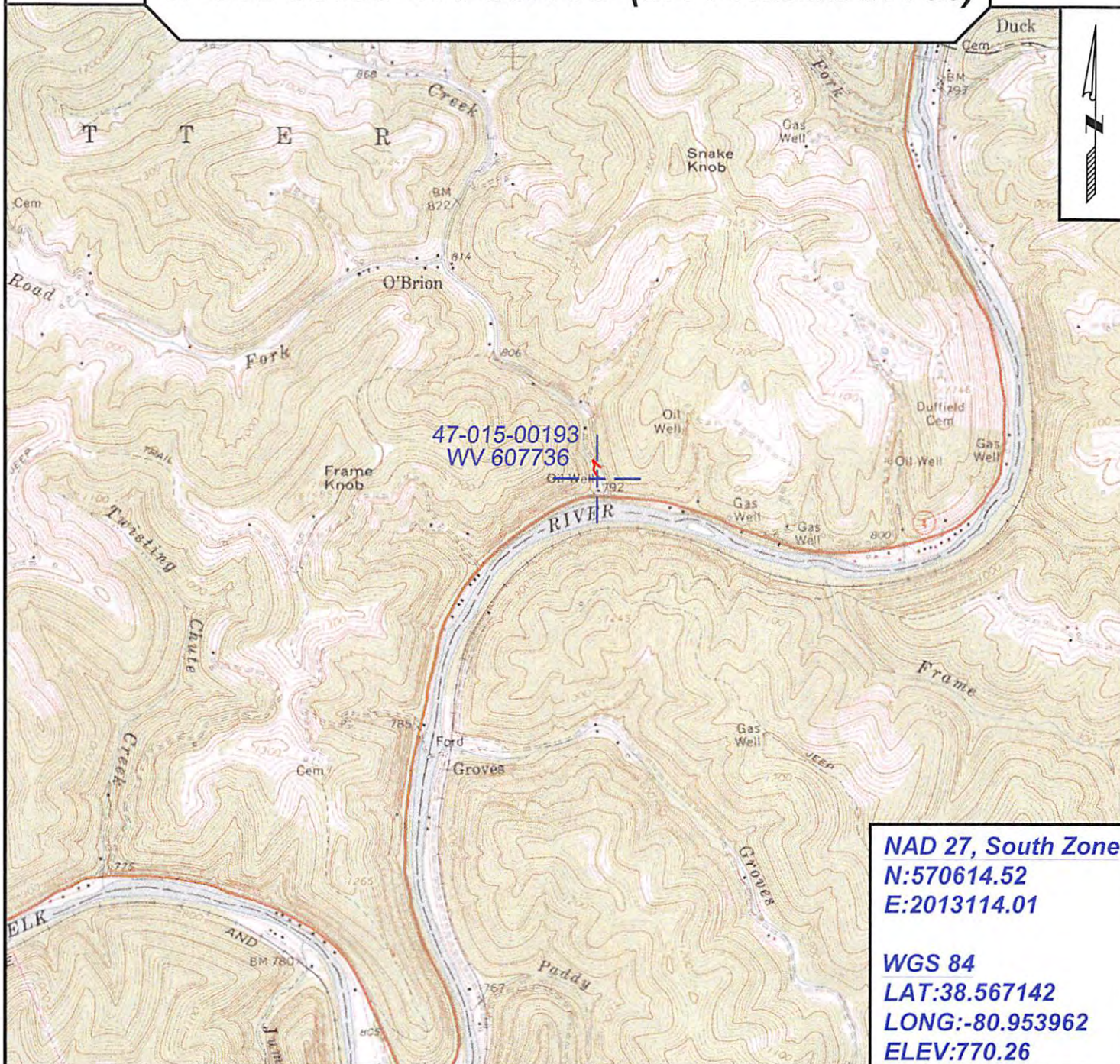

**NAD 27, South Zone**  
**N:570614.52**  
**E:2013114.01**

**WGS 84**  
**LAT:38.567142**  
**LONG:-80.953962**  
**ELEV:770.26**



SURVEYING AND MAPPING SERVICES PERFORMED BY:

## ALLEGHENY SURVEYS, INC.

1-800-482-8606  
 237 Birch River Road  
 Birch River, WV 26610  
 PH: (304) 649-8606  
 FAX: (304) 649-8608

PREPARED FOR:

## EQT Production Company

P.O. Box 280  
 Bridgeport, WV 26330

05/19/2017



## POTENTIAL WATER SAMPLE DATA SHEET

CLIENT: EQT PRODUCTION COMPANY  
 LEASE NAME AND WELL No. J. F. Wilson #7736 47-015-00193 (WV 607736)

The initial mapping review of the area surrounding the proposed well site revealed the below listed surface owner(s) that were potentially utilizing groundwater (potable) for Human Consumption or other purposes within 1000' of the existing well site. The following landowners will be notified of the opportunity to request a water sample.

\*Please note that the following information is subject to change upon field inspection.

### POTENTIAL SAMPLE LOCATIONS

Site: 1 Spacing: 770' +/- Owner: Greg McCracken  
 Address: PO Box 18008, Panama City Beach, Florida 32417 Phone No. \_\_\_\_\_  
 Comments: \_\_\_\_\_

Site: 2 Spacing: 175' +/- Owner: Donnie L. Dean  
 Address: Rt 4 Box 22, Duck, WV 25063 Phone No. \_\_\_\_\_  
 Comments: \_\_\_\_\_

#### BIRCH RIVER OFFICE

237 Birch River Road  
 Birch River, WV 26610  
*phone: 304-649-8606*  
*fax: 304-649-8608*

#### BRIDGEPORT OFFICE

172 Thompson Drive  
 Bridgeport, WV 26330  
*phone: 304-848-5035*  
*fax: 304-848-5037*

#### ALUM CREEK OFFICE

P.O. Box 108 • 1413 Childress Rd  
 Alum Creek, WV 25003  
*phone: 304-756-2949*  
*fax: 304-756-2948*

#### MARTINSBURG OFFICE

25 Lights Addition Drive  
 Martinsburg, WV 25404  
*phone: 304-901-2162*  
*fax: 304-901-2182*





