

WW-7  
8-30-06



West Virginia Department of Environmental Protection  
Office of Oil and Gas  
**WELL LOCATION FORM: GPS**

API: 47-015-00072 WELL NO.: WV 412851 (Lewis T 27)

FARM NAME: Lewis

RESPONSIBLE PARTY NAME: EOT Production Company

COUNTY: Clay DISTRICT: Pleasant

QUADRANGLE: Elkhurst 7.5'

SURFACE OWNER: Jerry Quinn

ROYALTY OWNER: C. E. Lewis, et al

UTM GPS NORTHING: 4,255,231

UTM GPS EASTING: 486,370 GPS ELEVATION: 230 m (757 ft)

The Responsible Party named above has chosen to submit GPS coordinates in lieu of preparing a new well location plat for a plugging permit or assigned API number on the above well. The Office of Oil and Gas will not accept GPS coordinates that do not meet the following requirements:

1. Datum: NAD 1983, Zone: 17 North, Coordinate Units: meters, Altitude: height above mean sea level (MSL) – meters.
2. Accuracy to Datum – 3.05 meters
3. Data Collection Method:  
Survey grade GPS     : Post Processed Differential       
Real-Time Differential       
Mapping Grade GPS X: Post Processed Differential X  
Real-Time Differential

4. Letter size copy of the topography map showing the well location.

I the undersigned, hereby certify this data is correct to the best of my knowledge and belief and shows all the information required by law and the regulations issued and prescribed by the Office of Oil and Gas.

Ben Sigler Signature P.S. 2092 Title

5-17-13 Date

1500072 P

Topo Quad: Elkhurst 7.5'

Scale: 1" = 2000'

County: Clay

Date: May 17, 2013

District: Pleasant

Project No: 53-05-00-07

47-015-00072 (WV 412851) Lewis T-27

Topo

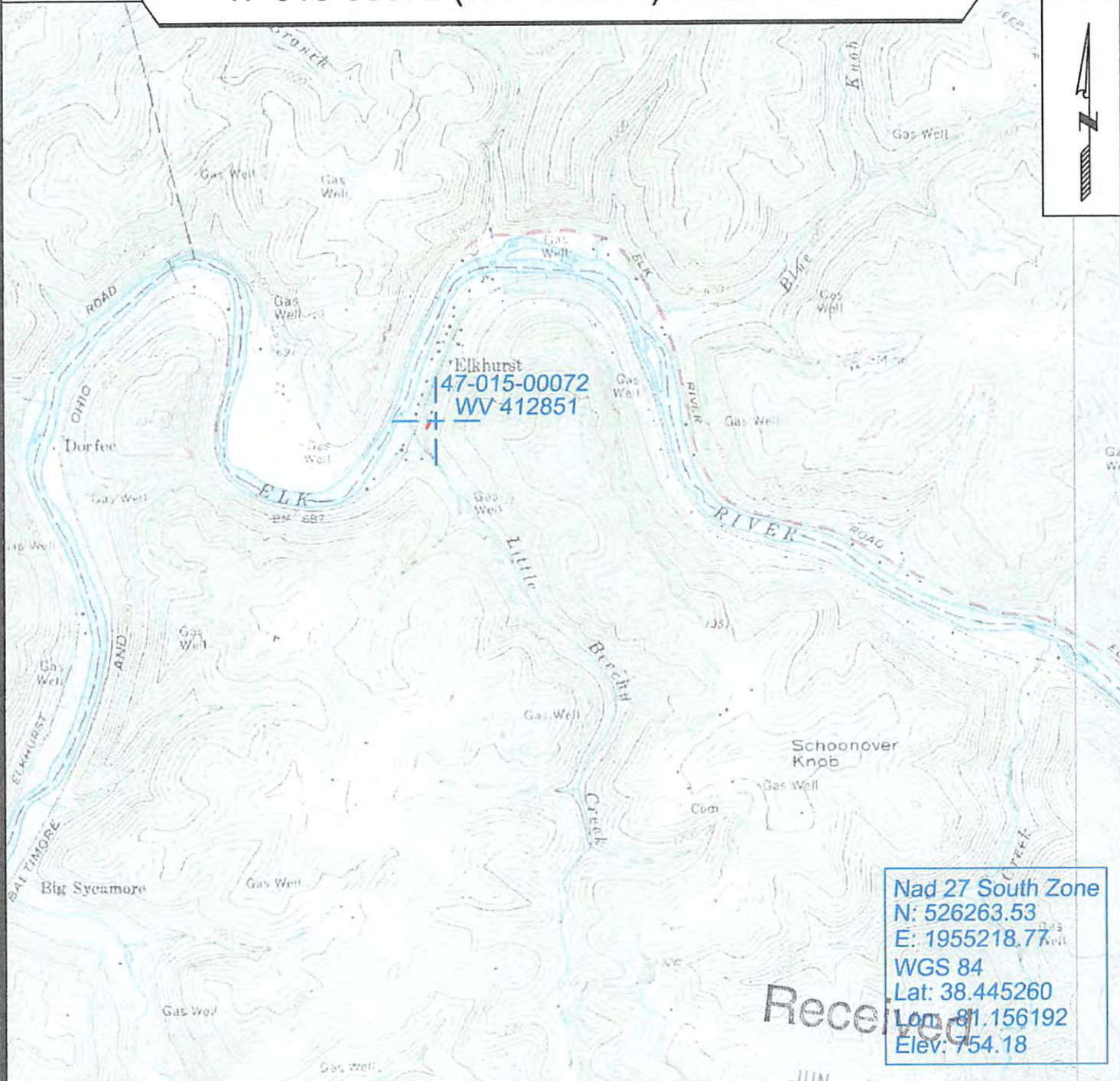

Nad 27 South Zone  
 N: 526263.53  
 E: 1955218.77  
 WGS 84  
 Lat: 38.445260  
 Lon: 81.156192  
 Elev: 754.18

Received

JUN 5 2013



SURVEYING AND MAPPING SERVICES PERFORMED BY:  
**ALLEGHENY SURVEYS, INC.**  
 1-800-482-8606  
 P.O. BOX 438  
 BIRCH RIVER, WV 26610  
 PH: (304) 649-8606  
 FAX: (304) 649-8608

PREPARED FOR:  
**EQT PRODUCTION COMPANY, INC.**  
 Office of Oil and Gas  
 WV Dept. of Environmental Protection  
 P.O. Box 2800  
 Bridgeport, WV 26330