

4701500019

FORM WW 6

5,726'

GOSHORN, SWAN & BROWN LEASE
219 ACRES
WELL NO. 4047
47-015-00019

LATITUDE 39°32'30"

LONGITUDE 81°07'30"

(UTM(M) ZONE 17)
NAD'83 GEO. LAT-(N) 38.529846 LONG-(W) 81.145015
NAD'83 UTM (M) N. 4,264,615 E. 487,360

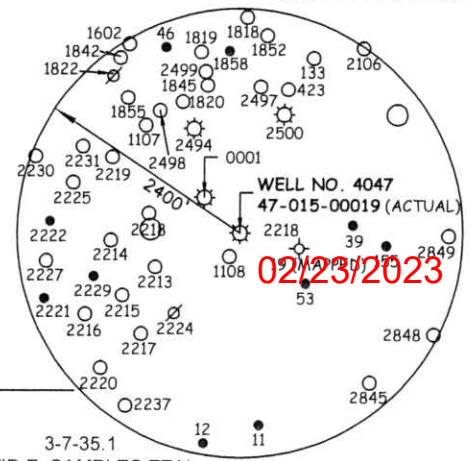

NAD'83 GRID NORTH

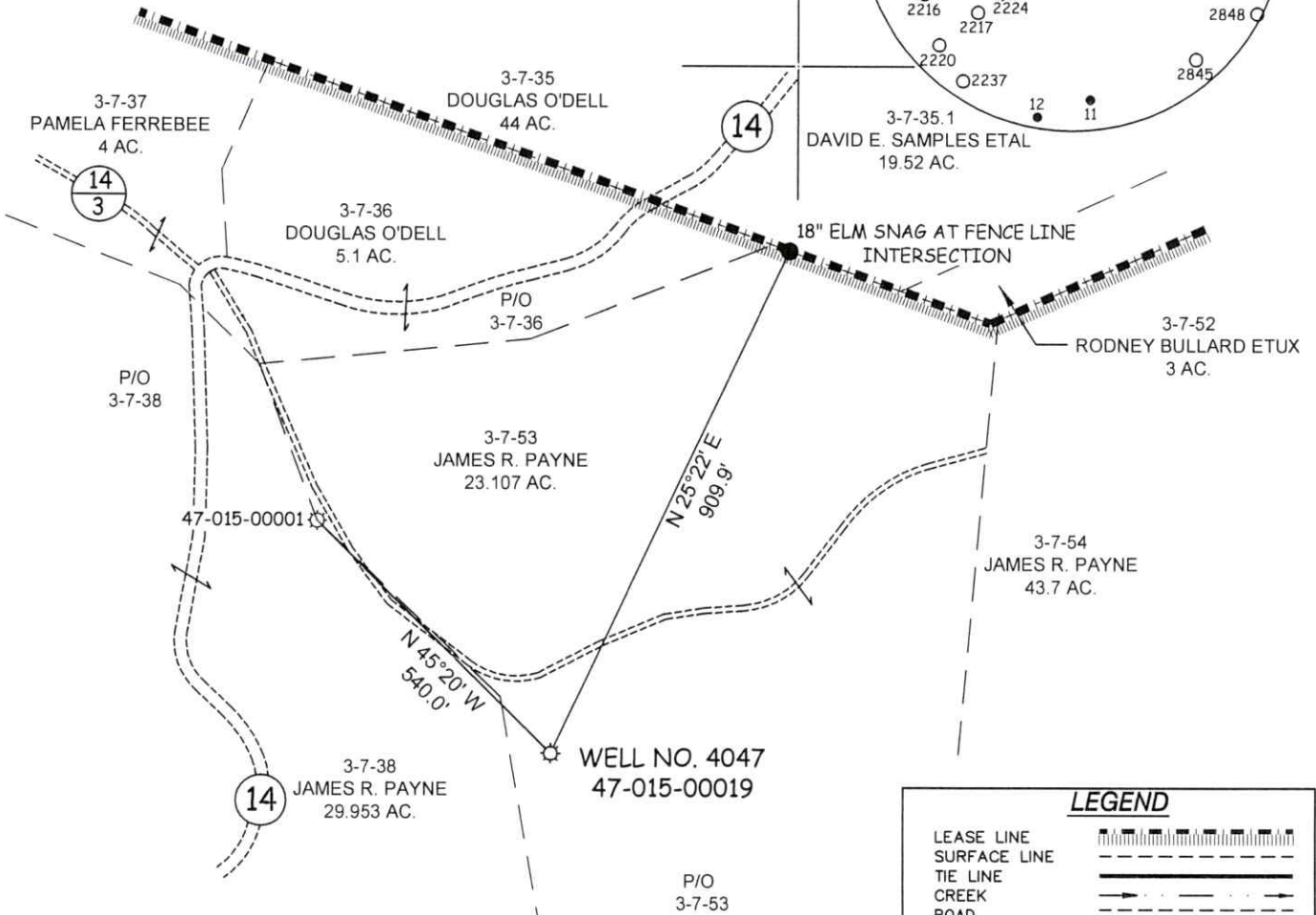

12 Vanhara Drive | P.O. Box 150 | Glenville, WV 26351 | 304.462.5634
1412 Kanawha Boulevard, East | Charleston, WV 25301 | 304.246.3952
254 East Beckley Bypass | Beckley, WV 25801 | 304.255.5296
slsvv.com

LEGEND

| | |
|------------------------|----------|
| LEASE LINE | |
| SURFACE LINE | |
| TIE LINE | |
| CREEK | |
| ROAD | |
| COUNTY ROUTE | |
| PROPOSED WELL | |
| EXISTING WELL | |
| PERMITTED WELL | |
| DISTRICT-TAXMAP-PARCEL | 00-00-00 |

NOTES ON SURVEY

1. WELL SPOT CIRCLE & TOPO MARK SCALE IS 1"=2000'.

I THE UNDERSIGNED, HEREBY CERTIFY THAT THIS PLAT IS CORRECT TO THE BEST OF MY KNOWLEDGE AND BELIEF AND SHOWS ALL THE INFORMATION REQUIRED BY LAW AND THE REGULATIONS ISSUED AND PRESCRIBED BY THE DIVISION OF ENVIRONMENTAL PROTECTION.

P.S. *Gregory A. Smith*
677



(+) DENOTES LOCATION OF WELL ON UNITED STATES TOPOGRAPHIC MAPS.
DATE DECEMBER 30, 20 22
REVISED _____, 20 ____
OPERATORS WELL NO. 4047
API WELL NO. 47 - 015 - 00019-P
STATE COUNTY PERMIT

MINIMUM DEGREE OF ACCURACY 1 / 2500 FILE NO. 9321-SURV-Well 4701500019-JM-R00-20221227.dwg
HORIZONTAL & VERTICAL CONTROL DETERMINED BY DGPS (SUBMETER MAPPING GRADE TIE TO CORS NETWORK) SCALE 1" = 300'

STATE OF WEST VIRGINIA
DIVISION OF ENVIRONMENTAL PROTECTION
OFFICE OF OIL AND GAS



WELL TYPE: OIL ___ GAS X LIQUID INJECTION ___ WASTE DISPOSAL ___ IF "GAS" PRODUCTION ___ STORAGE ___ DEEP ___ SHALLOW X
LOCATION:
ELEVATION 1251' WATERSHED TRIBUTARY OF SUMMERS FORK
DISTRICT HENRY COUNTY CLAY QUADRANGLE NEWTON 7.5'
SURFACE OWNER JAMES R. PAYNE ACREAGE 23.107±
ROYALTY OWNER JAMES F. BROWN TRUST, ET AL ACREAGE 319±
PROPOSED WORK:
DRILL ___ CONVERT ___ DRILL DEEPER ___ REDRILL ___ FRACTURE OR STIMULATE ___ PLUG OFF OLD FORMATION ___ PERFORATE NEW FORMATION ___ PLUG AND ABANDON X CLEAN OUT AND REPLUG ___ OTHER ___
PHYSICAL CHANGE IN WELL (SPECIFY) _____ TARGET FORMATION GAS SAND WHITE
ESTIMATED DEPTH 2057'

WELL OPERATOR UNKNOWN WVDEP PAID PLUGGING CONTRACT DESIGNATED AGENT JASON HARMON, WVDEP
ADDRESS 601 57TH STREET ADDRESS 601 57TH STREET
CHARLESTON, WV 25304 (WVDEP) CHARLESTON, WV 25304

COUNTY NAME PERMIT

02/03/2023

575



12 Vanhorn Drive | P.O. Box 150 | Glenville, WV 26351 | 304.462.5634
 1412 Kanawha Boulevard, East | Charleston, WV 25301 | 304.346.3952
 254 East Beckley Bypass | Beckley, WV 25801 | 304.255.5296

slsw.com

SCALE: 1"=2000'



TOPO SECTION OF NEWTON, WV
 7.5' TOPO QUADRANGLE

02/03/2023

| | | | |
|-----------------|------------------|------------------|--|
| DRAWN BY JDM | FILE NO. 9321 | DATE 12-27-22 | CADD FILE: 9321-SURV-REC-000- JDM-221202.DWG |
|-----------------|------------------|------------------|--|