

Latitude 39° 00'

Longitude 81° 05'

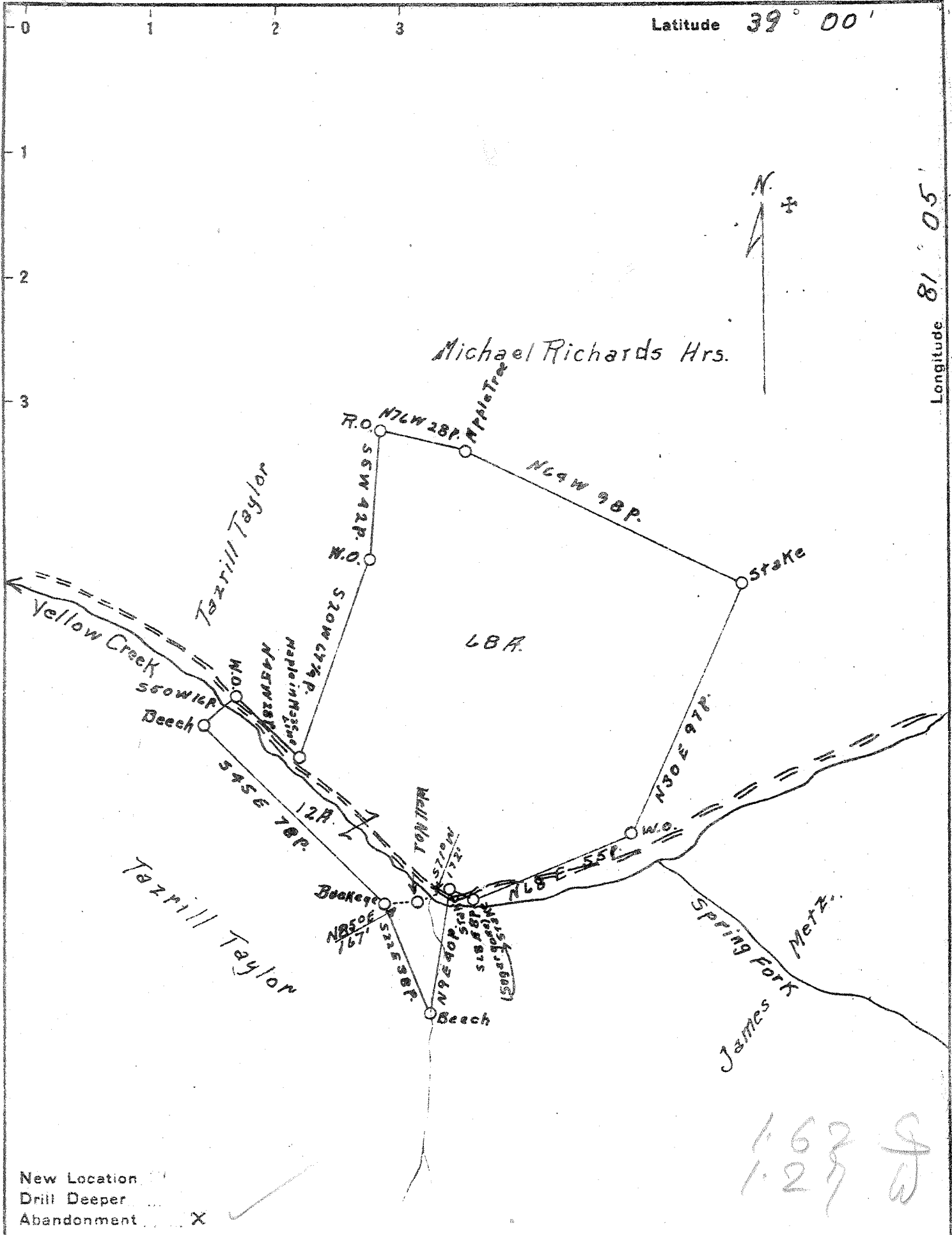

New Location

Drill Deeper

Abandonment

1.67
1.27

Company Chemical Oil & Gas Co.

Address Pittsburgh, Pa.

Farm Wm Webb

Tract _____ Acres 80 Lease No. _____

Well (Farm) No. 1 Serial No. _____

Elevation (Spirit Level) 709'

Quadrangle Arnoldsburg N.O.

County Calhoun District Sheridan

Engineer Bruce Ferrell, Jr.

Engineer's Registration No. _____

File No. _____ Drawing No. _____

Date Oct. 21, 1941 Scale 40p. = 1"

STATE OF WEST VIRGINIA
DEPARTMENT OF MINES
OIL AND GAS DIVISION
CHARLESTON

WELL LOCATION MAP,
FILE NO. CAL-138A

+ Denotes location of well on United States Topographic Maps, scale 1 to 62,500, latitude and longitude lines being represented by border lines as shown.

- Denotes one inch spaces on border line of original tracing.

271 on WRC
G. Rpt.

X

Center District, Calhoun County, W. Va.
Lowther-Kaufman Oil & Coal Co.
On Yellow Creek, 1/2 mi. W. of Avers.
Elevation, 715' B.
13" casing, 40'; 6-5/8", 1575'.
100-bbl. oil well.

	Top.	Bottom.
Berea Sand (oil and gas, 2117')	2105	2125
Total depth		2125

WEST VIRGINIA DEPARTMENT OF MINES
OIL AND GAS DIVISION

WELL RECORD

Permit No. Cal-138-A

Oil or Gas Well
(Kms)

Company Chemical Oil Co. Dr. by James
 Address Willsburg, W. Va.
 Farm 22.5 Acres
 Location (waters) Valley Creek Elev. 1200
 Well No. 101 County Putnam
 District Sharon
 The surface of tract is owned in fee by James
 Address Willsburg, W. Va.
 Mineral rights are owned by James
 Address Willsburg, W. Va.
 Drilling commenced May 1, 1941
 Drilling completed June 1, 1941
 Date shot _____ Depth of shot _____ Inch
 Open Flow /10ths Water in _____ Inch
 /10ths Merc. in _____ Cz. Ft.
 Volume _____ lbs. _____ hrs.
 Rock Pressure _____ lbs. 1st 24 hrs.
 Oil 100 feet _____ feet
 Fresh water _____ feet _____ feet
 Salt water _____ feet _____ feet

Casing and Tubing	Used in Drilling	Left in Well	Packers
Size			Kind of Packers
18			Size of
13			Depth set
10			Perf. top
3 3/4			Perf. bottom
6 5/8			Perf. top
3 3/16			Perf. bottom
2			
Liners Used			

CASING CEMENTED _____ SIZE _____ No. FT. _____ Date _____
 COAL WAS ENCOUNTERED AT _____ FEET _____ INCHES
 _____ FEET _____ INCHES FEET _____ INCHES
 _____ FEET _____ INCHES FEET _____ INCHES

Formation	Color	Hard or Soft	Top	Bottom	Oil Gas or Water	Depth Found	Remarks
Berea			108	138	Oil & Gas	117	

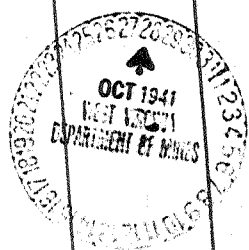

STATE OF WEST VIRGINIA
DEPARTMENT OF MINES
OIL AND GAS DIVISION

AFFIDAVIT OF PLUGGING AND FILLING WELL

AFFIDAVIT SHOULD BE MADE IN TRIPLICATE. ONE COPY MAILED TO THE DEPARTMENT, ONE COPY TO BE RETAINED BY THE WELL OPERATOR AND THE THIRD COPY (AND EXTRA COPIES IF REQUIRED) SHOULD BE MAILED TO EACH COAL OPERATOR AT THEIR RESPECTIVE ADDRESSES.

COAL OPERATOR OR OWNER	Chemical Oil & Gas Company
ADDRESS	I. N. Thomas, Sup't Grantville, W. Va. COMPLETE ADDRESS
COAL OPERATOR OR OWNER	March 14th, 1942 194
ADDRESS	Sheridan District
LEASE OR PROPERTY OWNER	Calhoun County
ADDRESS	Well No. One
	F. N. Depew Farm

STATE INSPECTOR SUPERVISING PLUGGING..... L. W. Young

AFFIDAVIT

STATE OF WEST VIRGINIA,
County of Wood } ss:

Warner Britton and Robert Van Clief
being first duly sworn according to law depose and say that they are experienced in the work of plugging and filling oil and gas wells and were employed by Chemical Oil & Gas Company well operator, and participated in the work of plugging and filling the above well, that said work was commenced on the 13th day of November, 1941, and that the well was plugged and filled in the following manner:

SAND OR ZONE RECORD	FILLING MATERIAL		PLUGS USED	CASING			
	FORMATION	CONTENT		FROM	TO	SIZE & KIND	LOG PULLED
	Casing in this well collapsed and parted at 620' from top of hole.						
	poured 10 sacks neat Cement in hole						
	Red Clay		620'	240'		620'	1115' Apx.
	Plug		240'	237'	10" Wood		
	Cement		237'	227'			
	Red Clay to surface						
Formations not given as no log was obtainable for this well.							
COAL BEAMS				DESCRIPTION OF MONUMENT			
(NAME)				10' Length 6-5/8" casing			
(NAME)				filled with cement, projecting			
(NAME)				about 30" above ground, marked			
(NAME)				in accordance with rule 18.			

and that the work of plugging and filling said well was completed on the 10th day of December, 1941.

And further deponents saith not.

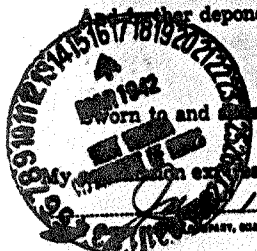

Sworn to and subscribed before me this 14th day of March, 1942

Warner Britton
Robert Van Clief
J. G. Stanley
Notary Public
Permit No. Cal. 138