

m

LATITUDE 38° 55'

LONGITUDE 81° 00'

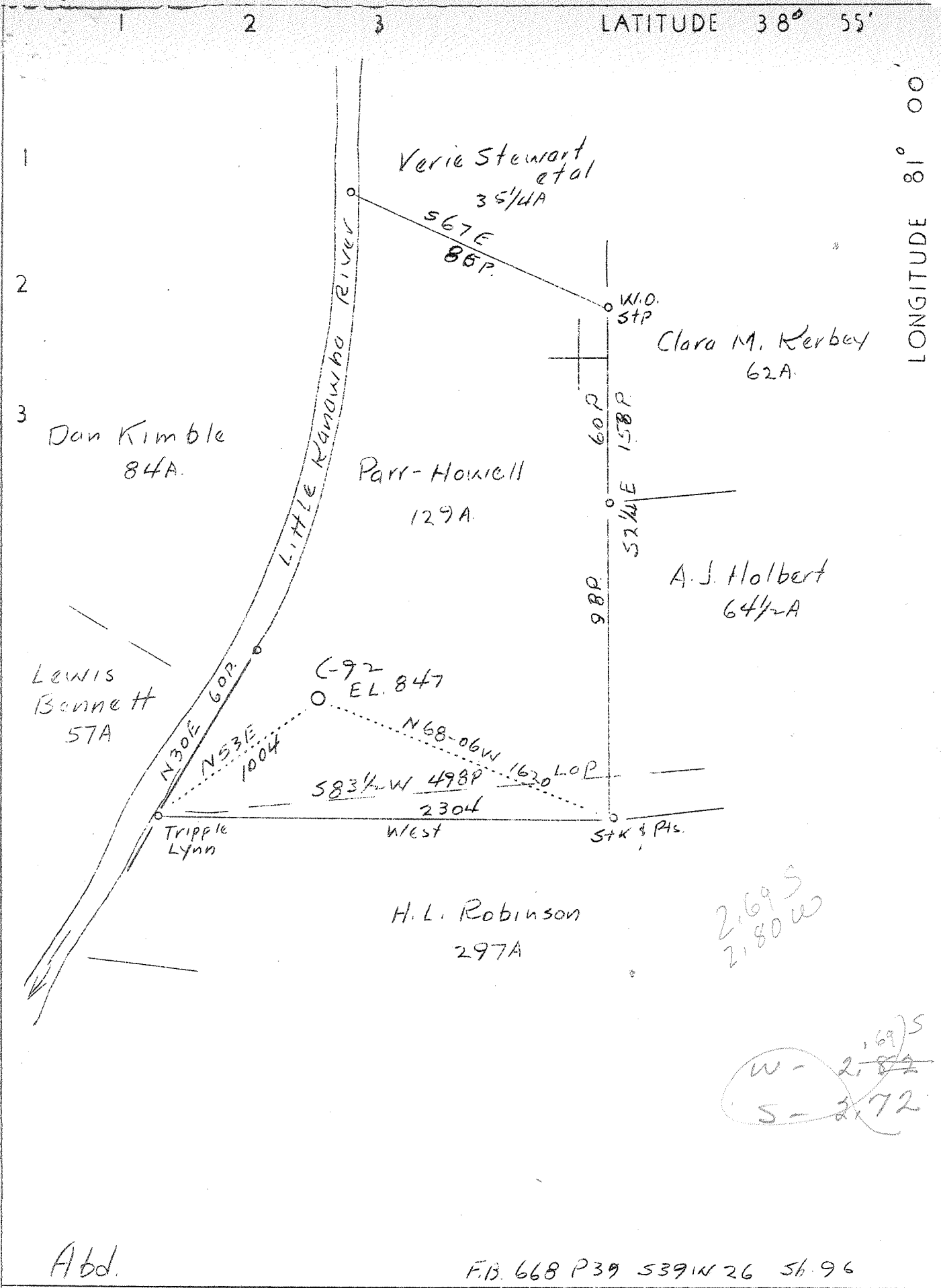

Abd.

F.B. 668 P39 539 W 26 56.96

Company	Hope Const. & Ref. Co.	STATE OF WEST VIRGINIA
Address	Clarksburg, W. Va.	Department of Mines
Farm	Parr - Howell	OIL & GAS DIVISION
Acres	129	Charleston
Lease No.	11949-26849	WELL LOCATION MAP
Well (Farm) No.	1	File No. <u>CAL-100A</u>
Serial No.	C-92	
Elevation (SL)	847	
Quadrangle	Arnoldsburg E.	
County	Calhoun	
District	Sherman	
Engineer	W. M. Bowers	
Eng. Reg. No.	900	
Date	April 7, 1939	
Scale	1" = 40 poles	

x Denotes location of well on U. S. Topographic Maps, scale 1 to 62,500, latitude and longitude lines being represented by border lines as shown.
 - Denotes one inch spaces on border line of original tracing.

STATE OF WEST VIRGINIA
DEPARTMENT OF MINES
OIL AND GAS DIVISION

246

WELL RECORD

Permit No. 100-A-99-A-1

Oil or Gas Well Oil
(Kind)

Company Hope Construction & Refining Company
Address Clarksburg, W. Va.
Farm Parr-Howell Acres 129
Location (waters) Little Kanawha River
Well No. 92 Elev. 847
District Sherman County Calhoun
The surface of tract is owned in fee by F. W. Burrows
Address Russett, W. Va.
Mineral rights are owned by _____
Address _____
Drilling commenced 7-14-1919
Drilling completed 8-12-1919
Date shot 8-19-1919 Depth of shot 1972-1992
Open Flow /10ths Water in _____ Inch
/10ths Merc. in _____ Inch
Volume _____ Cu. Ft.
Rock Pressure _____ lbs. _____ hrs.
Oil _____ bbls., 1st 24 hrs.
Fresh water None recorded feet _____ feet
Salt water None recorded feet _____ feet

Casing and Tubing	Used in Drilling	Left in Well	Packers
Size			Kind of Packer
16			
13			
10	255	Pulled	Size of
8 1/2	975	Pulled	
6 5/8			Depth set
5 3/16	1866	1866	
3			Perf. top
2	2008	2008	Perf. bottom
Liners Used			Perf. top
			Perf. bottom

CASING CEMENTED _____ SIZE _____ No. FT. _____ Date _____
Not cemented
COAL WAS ENCOUNTERED AT _____ FEET _____ INCHES
No coal
_____ FEET _____ INCHES _____ FEET _____ INCHES
_____ FEET _____ INCHES _____ FEET _____ INCHES

Formation	Color	Hard or Soft	Top	Bottom	Oil Gas or Water	Depth Found	Remarks
Big Dunkard Sand			965	1020			
Gas Sand			1050	1200			
First Salt Sand			1230	1270			
Second Salt Sand			1330	1380			
Third Salt Sand			1565	1690			
Maxon Sand			1710	1815			
Little Lime			1815	1840			
Pencil Cave			1840	1855			
Big Lime			1855	1940			
Big Injun Sand			1940	1992	Gas Oil	1958-1973 1985-1992	
Total Depth				2010			

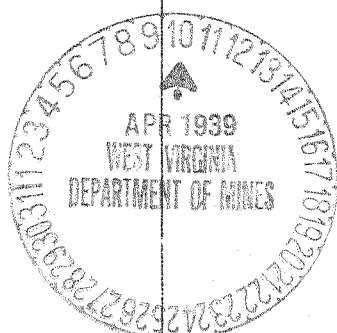

MAY 21 1939