

LATITUDE 38°57'30"

81°10'

LONGITUDE

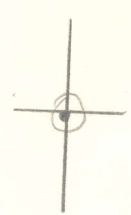

7.5 OGIS topo location

property on Equitable Resources map I-21

7.5' loc 2.495 15' loc \_\_\_\_\_  
                  1.29W (calc.) \_\_\_\_\_

Company \_\_\_\_\_

Farm \_\_\_\_\_

Quad ANNAMORIAH 7 1/2 / Arcadishburg NW

County Calhoun

District Sheridan

WELL LOCATION MAP

File No. 013-70A

Plot of the Location of Well No. 1 M.F. Crowley Corp. of Parkersburg, on the Banner & Archer Tract, consisting of 4 Acres Located in Sheridan District, Colfax County.

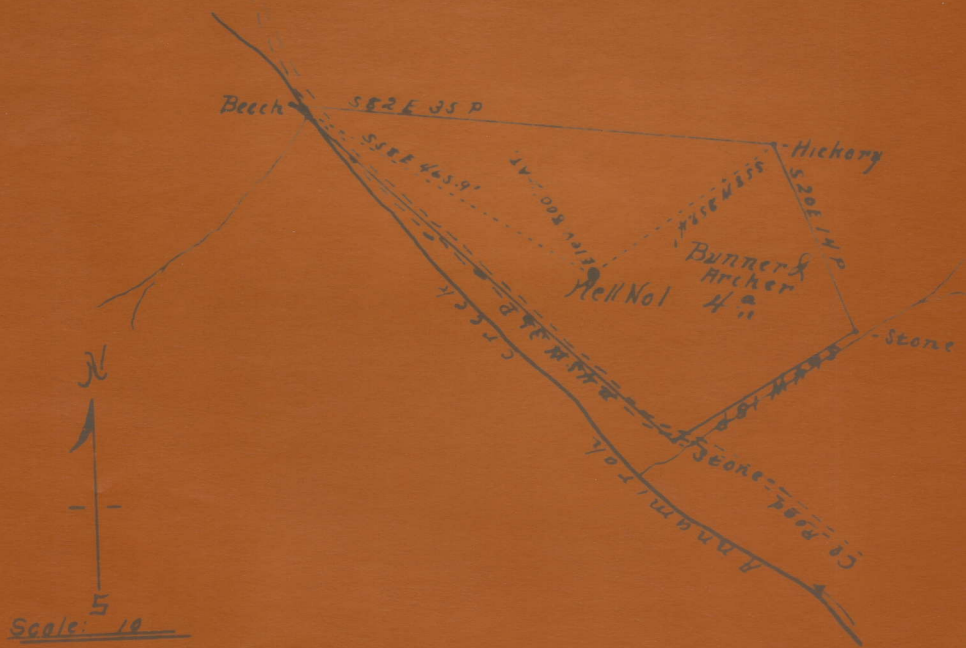

CAL-104

I, the undersigned, hereby certify that this Map is correct and shows all the information to the best of my knowledge and belief, required by the Oil and Gas Section of the Mining Law of West Virginia.

*V. F. Riddle*  
Surveyor

Acknowledged before me a Notary Public  
in my County this 21 day of December, 1935.  
W. C. Brooks N.P.

BUNNER-ARCHER NO. 1.

By M. F. Crowley Corp.

Sherman Dist.

Sheridan

Cal-70-A.

~~NO~~ <sup>Micro</sup> LOCATION