

LATITUDE 38° 42' 30"

LONGITUDE 109° 50' 18"

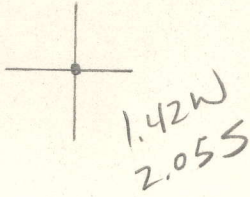

7'5 OGIS topo location

7.5' loc _____ 15' loc _____
 (calc.) _____

Company _____

Farm _____

Quad Chloe 7 1/2'

County Calhoun

District Washington

WELL LOCATION MAP

File No. 013-58A

Map No. _____
Scale _____
Date _____
Prepared by _____

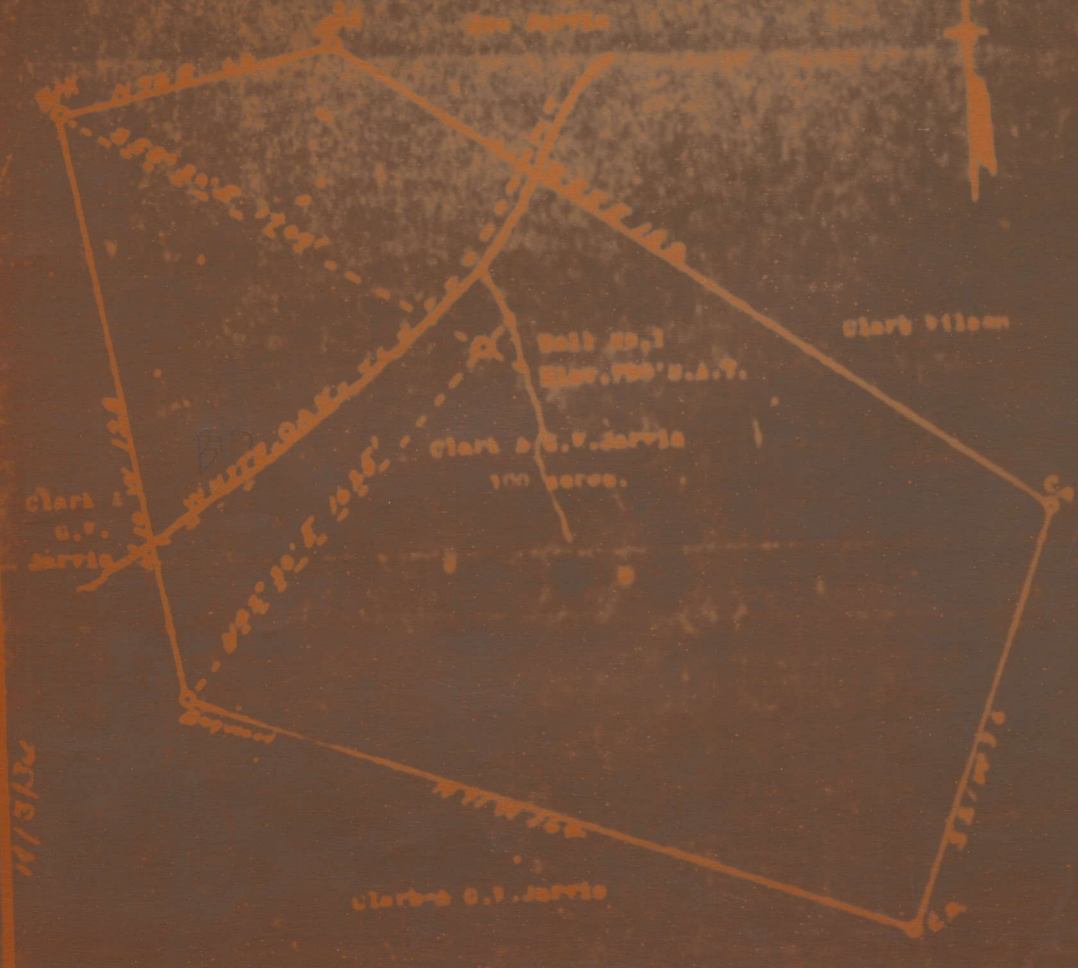

Clark & G.V. Jarvis

Clark & G.V. Jarvis
100 acres.

Clark & G.V. Jarvis

Clark & G.V. Jarvis

[Handwritten signature]

CAE-58-A microf

Washington District, Calhoun County, W. Va.
 Jarvis Gas Co., Spencer, W. Va. (C. C. Cleavenger, Secy.)
 On 400 acres, surface and mineral rights owned by G. W. and Clark
 Jarvis, Chkoe, W. Va.

Big white
 oak

Drilled in 1922.

NO LOCATION

Elevation, 796' B.

16' wood conductor; 10" casing, 200'; 8" 860'; 5-3/16", 1558'.

Found

Oil Well Supply packer, 5-3/16, set at 1558'.

No coal was encountered. No liners used.

Abandonment reported to Dept. of Mines Nov. 10, 1934.

Well was shot at 1615'.

Salt water at 1350'.

2977

Dry hole?

	Top.	Bottom.
Red rock, soft	0	200
Sand, white, soft	200	230
Slate, white, soft	230	300
Sand, white, soft	300	350
Red rock, soft	350	425
Slate, black, soft	425	675
Sand, white, hard	675	700
Sand, white, hard	700	800
Red rock, soft	800	850
Sand, white, hard	850	975
Slate, black, soft	975	1025
Sand, white, hard	1025	1075
Slate, black, soft	1075	1175
Sand, white, Salt	1175	1528
Little Lime, white, hard	1528	1538
Pencil Cave, blue, soft	1538	1543
Big Lime, white, hard	1543	1668
Big Injun Sand, blue, hard, to bottom	1668	1685