

LATITUDE 39° 02' 36"

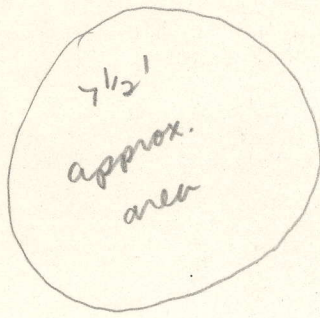

900150018 LONGITUDE

7'5 OGIS topo location

7.5' loc _____ 15' loc _____
(calc.) _____

Company _____

Farm _____

Quad Smithville 7 1/2'

County Calhoun

District Sheldon

WELL LOCATION MAP

File No. 013-504

NO LOCATION
FOUND

Map of the location of Well No. _____ of the L.S. Carroll, of Big Bend,
on the Judson Ore Farm, consisting of 300 acres, located in Sheridan
District, Calhoun County.

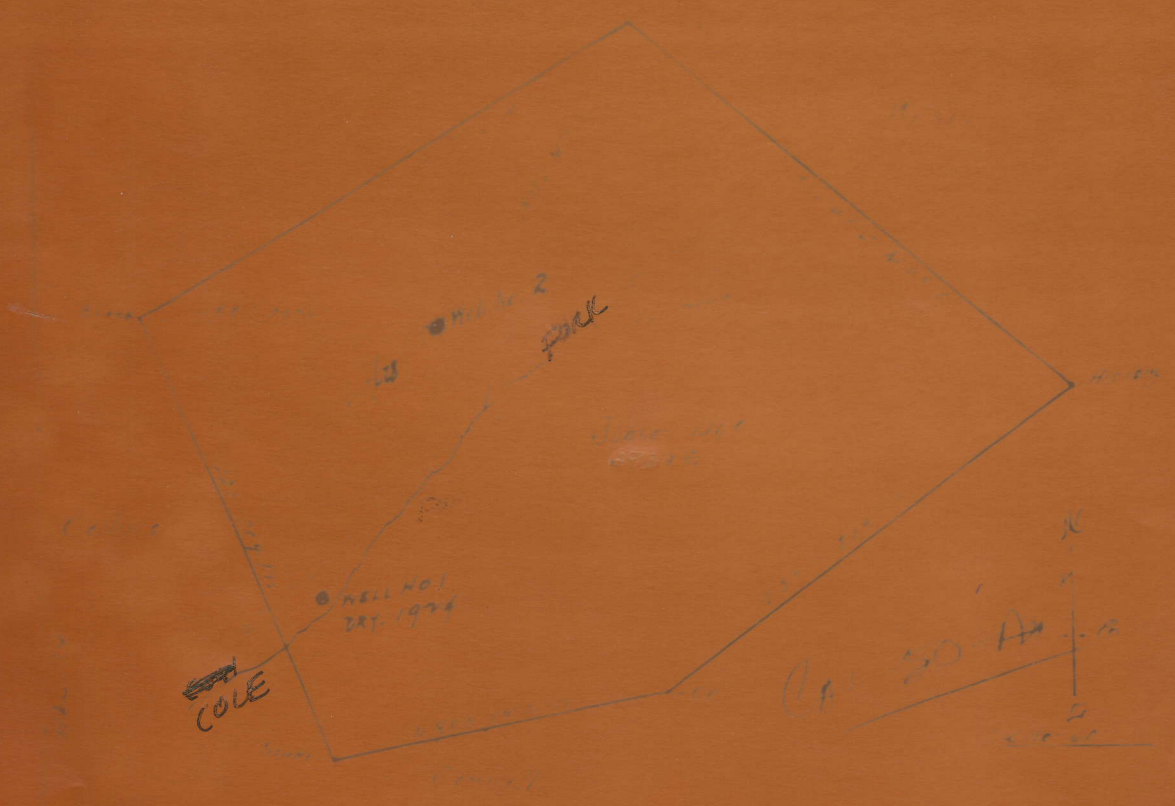

I, the undersigned, hereby certify that this Map is correct and shows
all the information to the best of my knowledge and belief, required
by the oil and gas section of the Mining Laws of West Virginia.

L. T. Hamilton
Engineer

acknowledged before me a Notary Public for Calhoun County,
West Virginia this the 23 day of July 1934.

L. T. Hamilton N.P.
My Com. Ex. Jan 20, 1940

DYE, JUDSON B., NO. 2.

Cal-50-A.

By L. B. Carroll.

Sheridan Dist.

*microf
no location
found*