

LATITUDE 39°02'30"

81°02'30" LONGITUDE

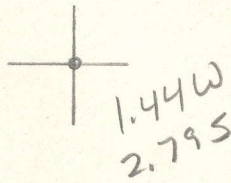

7'5 OGIS topo location

7.5' loc \_\_\_\_\_ 15' loc \_\_\_\_\_  
 \_\_\_\_\_ (calc.) \_\_\_\_\_

Company \_\_\_\_\_

Farm \_\_\_\_\_

Quad Smithville 7 1/2'

County Calhoun

District Center

WELL LOCATION MAP

File No. 613-444

Flat of the proposed abandonment of well no. 1 of Park Bowser  
of Parkersburg, W. Va. on the David Mathes farm consisting of 98  
Acres, located in Center District, Calhoun County.



Scale 40p = 1 Inch

CALLS

- S 11 E 156 p.
- N 80 $\frac{1}{2}$  E 63p.
- N 10 W 10 p.
- N 6 $\frac{1}{2}$  E 6 p.
- N 46 W 23 $\frac{1}{2}$ p.
- N 15 W 5 p.
- N 20 E 40 p.
- N 14 E 7 p.
- N 20 $\frac{1}{2}$  E 11p.
- N 7 $\frac{1}{2}$  E 8p.
- N 15 E 7 p.
- N 6 W 4 p.
- N 19 E 14 p.
- N 49 E 5 p.
- N 42 E 8 p.
- N 40 E 3 $\frac{1}{2}$  p.
- N 60 E 6 $\frac{1}{2}$  p.
- N 20 W 15 $\frac{1}{2}$ p.
- S 80 $\frac{1}{2}$ W 145 p.

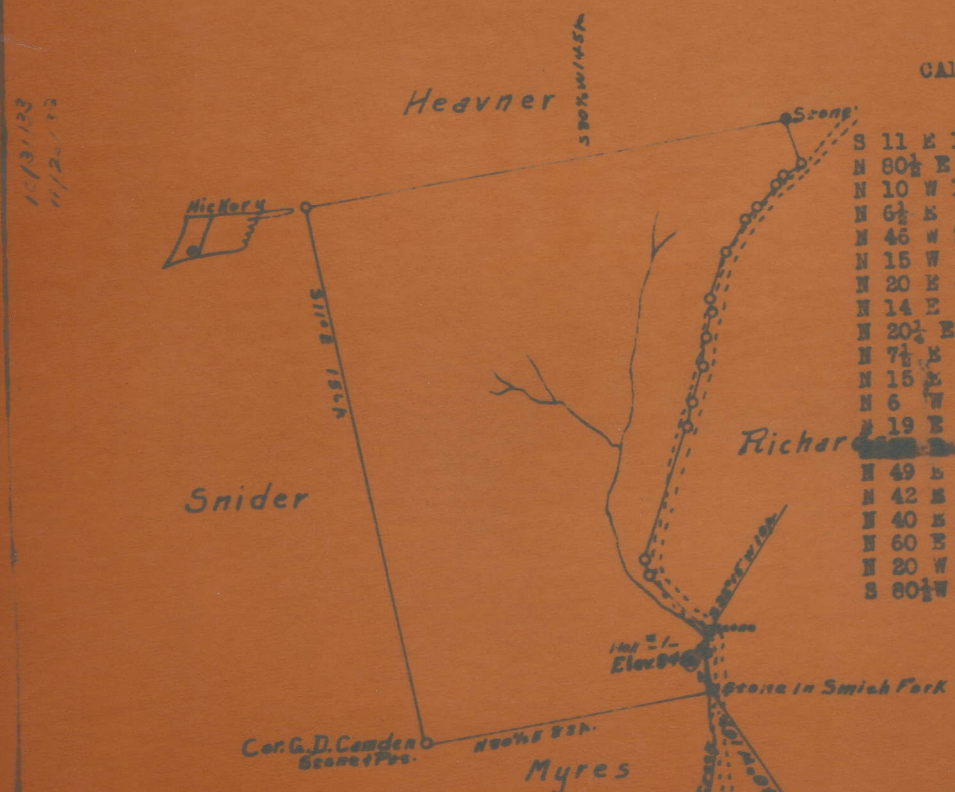

I, the undersigned, hereby certify that this map is correct and shows all the information to the best of my knowledge and belief required by the oil and gas section of the mining laws of the

MATHES, DAVID, NO. 1.

By Park Bowser.

Center Dist.

Cal-44-A.

NO LOCATION  
microfilm

