

LATITUDE 39°00'00"

00,00'18" LONGITUDE

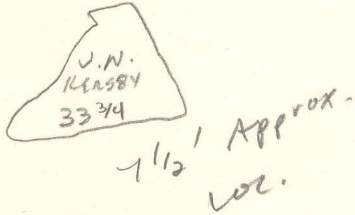

7'5 OGIS topo location

7.5' loc _____ 15' loc _____
 _____ (calc.) _____

Company _____

Farm _____

Quad Grantsville 7 1/2'

County Calhoun

District Sherman

WELL LOCATION MAP

File No. 013-26A

NO LOCATION
FOUND

This is a true and correct copy of the
 original map of the ... of ... on the
 ... map ... containing ...
 located in ... district ...

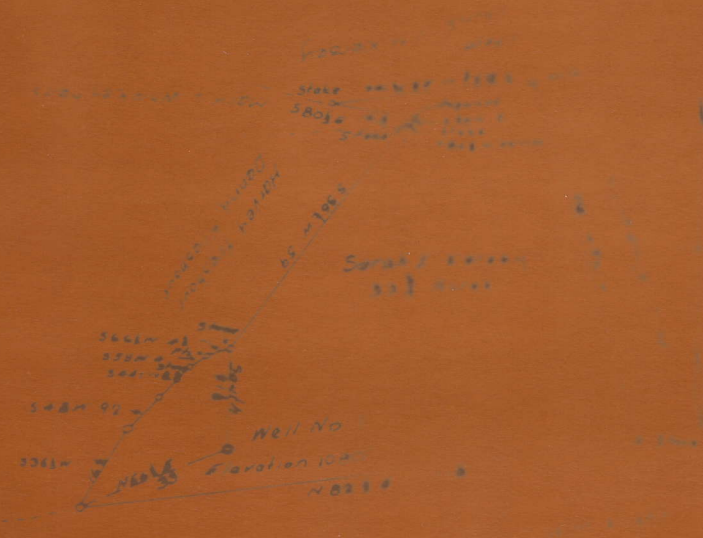

L. M. Roberts

I, the undersigned, hereby certify that this map is
 correct and shows all the information to the best of my knowl-
 edge and belief, required by the law and the section of the
 Mining Laws of West Virginia.

[Handwritten signature]
 10/1/1901

Acknowledged before me a Notary Public, this ...
 day of October, 1901.

[Handwritten signature]
 Notary Public

This map is a true and correct copy of the original map of the ... of ... on the ... map ... containing ... located in ... district ...

Calhoun 26-A

Sherman District, Calhoun County, W. Va.
 Kersey Oil & Gas Co., Smithville, W. Va. (Clem S. Morris, Mgr.)
 On 33-3/4 acres, surface and mineral rights owned by Sarah E.
 Kersey and J. N. Kersey, Nobe, W. Va.
 Drilled in 1929?
 Elevation, 1030' L.
 8 1/4" casing, 1039'; 13" conductor, 14'.
 No packers used. No coal encountered. No liners used.
 Completion? reported to Dept. of Mines Oct. 27, 1931.
 Well was shot at 1844-1856'.
 Fresh water at 1240'.

	Top.	Bottom.
Little Dunkard Sand	880	- 910
Big Dunkard Sand	1100	- 1135
Gas Sand (water, 1240')	1250	- 1320
1st Salt Sand	1616	- 1692
2nd Salt Sand	1698	- 1726
Maxton Sand (gas, 1844-1854')	1811	- 1869
Little Lime	1884	- 1911
Pencil Cave	1924	- 1934
Big Lime	1934	- 1996
Big Injun Sand	1996	- 2066
Black slate, to bottom	2066	- 2077

Sherman District, Calhoun County, W. Va.
 Kersey Oil & Gas Co., Smithville, W. Va. (Clem S. Morris, Mgr.)
 On 33-³/₄ acres, surface and mineral rights owned by Sarah E.
 Kersey and J. H. Kersey, Hobe, W. Va.
 Drilled under permit issued in 1929?
 Elevation, 1080' L.
 13" casing, 14' : 8¹/₂" , 1039'.
 No packers used. No liner used.
 No coal encountered.
 Completion reported to Dept. of Mines, Oct. 27, 1931.
 Well was shot at 1844 to 1856'.
 Fresh water at 1240'.

	Top.	Bottom.
Little Dunkard Sand	880	910
Big Dunkard Sand	1100	1135
Gas Sand (water)	1250	1320
1st Salt Sand	1616	1692
2nd Salt Sand	1698	1726
Marion Sand (gas, 1841-1854')	1811	1869
Small Little Lime	1884	1911
Pencil Cave	1924	1934
Big Lime	1934	1996
Big Injun Sand	1996	2066
Black slate, to bottom	2066	2077