

LEGEND

LEASE LINE	---
SURFACE LINE	----
PROPOSED PATH	----
AS DRILLED PATH	----
OFFSET LINE	----
TIE LINE	----
CREEK	----
FENCE	----
PROPOSED WELL	⊙
EXISTING WELL	⊙
PERMITTED WELL	⊙
TAX MAP--PARCEL	00-00

HEARTWOOD FORESTLAND FUND IV LIMITED PARTNERSHIP  
199.15 ACRES±

DOUGLAS & SHIRLEY TAYLOR  
99.44 ACRES±  
TM 08-15

DOUGLAS & SHIRLEY TAYLOR  
69 ACRES±

DOUGLAS E. & SHIRLEY TAYLOR  
62 ACRES±  
TM 08-12

HATZELL & BONNIE WAGONER  
50.75 ACRES±



**J.M. BENNETT LEASE**  
**700 ACRES±**  
**WELL NO. 2H**  
**(47-013-04748H)**

(S.P.C. SOUTH ZONE) (UTM(M) ZONE 17 NORTH)

NAD'27 S.P.C.(FT)	N. 724,004	E. 1,967,845
NAD'27 GEO.	LAT-(N) 38.98817	LONG-(W) 81.11311
NAD'83 UTM (M)	N. 4,315,479	E. 490,218
<b>BOTTOM HOLE</b>		
NAD'27 S.P.C.(FT)	N. 724,416	E. 1,965,383
NAD'27 GEO.	LAT-(N) 38.98929	LONG-(W) 81.12178
NAD'83 UTM (M)	N. 4,315,605	E. 489,468

NOTES ON SURVEY

1. NO WATER WELLS WERE FOUND WITHIN 250' OF PROPOSED GAS WELL.

Professional Energy Consultants  
A DIVISION OF SMC SURVEYS, INC.  
**SLS**  
SURVEYORS  
ENGINEERS  
ENVIRONMENTAL  
PROJECT MGMT.  
(304) 462-5634  
WWW.SLSSURVEYS.COM

I THE UNDERSIGNED, HEREBY CERTIFY THAT THIS PLAT IS CORRECT TO THE BEST OF MY KNOWLEDGE AND BELIEF AND SHOWS ALL THE INFORMATION REQUIRED BY LAW AND THE REGULATIONS ISSUED AND PRESCRIBED BY THE DIVISION OF ENVIRONMENTAL PROTECTION.

P.S. 677 *Gregory A. Smith*



(+) DENOTES LOCATION OF WELL ON UNITED STATES TOPOGRAPHIC MAPS.

DATE JUNE 09, 20 14  
 REVISED MAY 27, 20 15  
 OPERATORS WELL NO. J.M. BENNETT 2H  
 API WELL NO. 47-013-04748H  
 STATE COUNTY PERMIT

MINIMUM DEGREE OF ACCURACY 1/200 FILE NO. 8040P2H-AD  
 HORIZONTAL & VERTICAL CONTROL DETERMINED BY DGPS (MAPPING GRADE TIE TO CORS NETWORK) SCALE 1" = 500'

STATE OF WEST VIRGINIA  
DIVISION OF ENVIRONMENTAL PROTECTION  
OFFICE OF OIL AND GAS

WELL TYPE: OIL  GAS  LIQUID INJECTION  WASTE DISPOSAL  IF "GAS" PRODUCTION  STORAGE  DEEP  SHALLOW

LOCATION: ELEVATION 1,002' WATERSHED UNNAMED DRAIN & BIG RUN OF YELLOW CREEK  
 DISTRICT SHERIDAN COUNTY CALHOUN QUADRANGLE GRANTSVILLE 7.5'

SURFACE OWNER DOUGLAS E. AND SHIRLEY TAYLOR ACREAGE 62±  
 ROYALTY OWNER J.M. BENNETT HEIRS AND/OR ASSIGNS ACREAGE 700±

PROPOSED WORK: DRILL  CONVERT  DRILL DEEPER  REDRILL  FRACTURE OR STIMULATE  PLUG OFF OLD FORMATION  PERFORATE NEW FORMATION  PLUG AND ABANDON  CLEAN OUT AND REPLUG  OTHER

PHYSICAL CHANGE IN WELL (SPECIFY) \_\_\_\_\_ TARGET FORMATION BEREA  
 ESTIMATED DEPTH TVD 2,436' TMD 4,661'

WELL OPERATOR BUCKEYE OIL PRODUCING CO. DESIGNATED AGENT HENRY W. SINNETT JR.  
 ADDRESS P.O. BOX 129 ADDRESS 1923 YELLOW CREEK RD  
WOOSTER, OH 44691 BIG BEN, WV 26136

06/05/2015

COUNTY NAME  
PERMIT

# J.M. BENNETT LEASE WELL NO.S 1HA & 2H

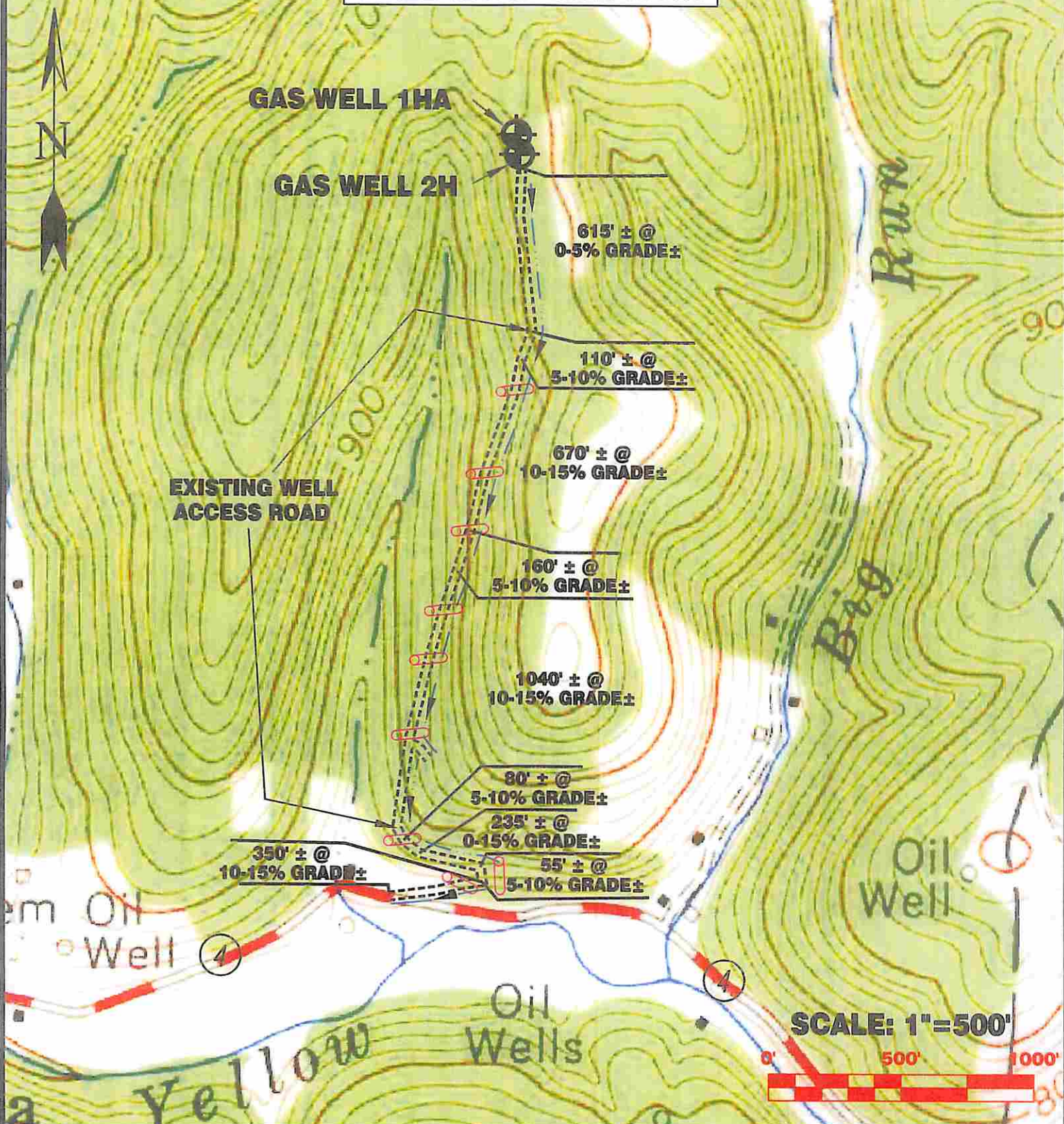

Detail Sketch for Wells 1HA & 2H

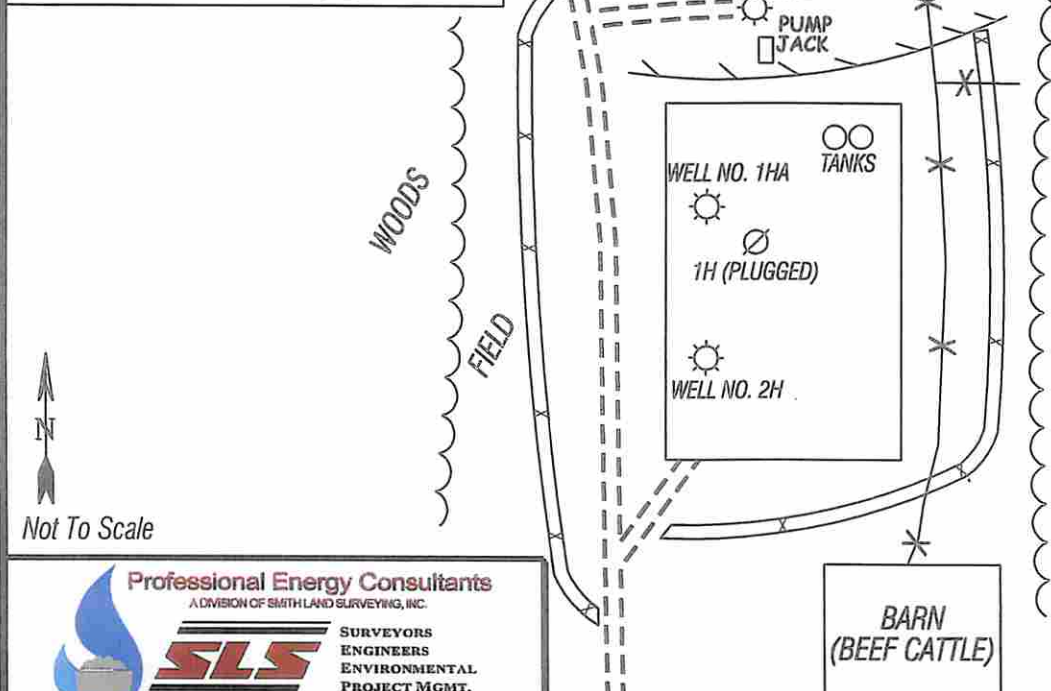

ALL ROADS SHOWN HEREON ARE EXISTING UNLESS OTHERWISE NOTED AND SHALL BE MAINTAINED IN ACCORDANCE WITH WV D.E.P. OIL AND GAS BMP MANUAL ENTRANCES AT COUNTY/STATE ROADS SHALL BE MAINTAINED IN ACCORDANCE WITH WV D.O.T. REGULATION. SEPARATE PERMITS MAY BE REQUIRED BY THE D.O.T.

SEDIMENT BASINS (TRAPS) AND APPROPRIATE EROSION CONTROL BARRIERS ARE TO BE CONSTRUCTED AT ALL CULVERT AND CROSS DRAIN INLETS AND OUTLETS AS REQUIRED IN THE WV D.E.P. OIL AND GAS BMP MANUAL. FIELD CONDITIONS (ROCK OUTCROPS AND BEDROCK) MAY PROHIBIT INLET TRAPS BEING INSTALLED. WHEN THESE CONDITIONS EXIST ADDITIONAL EROSION CONTROL MEASURES SHALL BE EVALUATED AND UTILIZED AS NEEDED.

EARTHWORK CONTRACTORS ARE RESPONSIBLE FOR NOTIFICATION TO THE OPERATOR AND INSPECTOR PRIOR TO ANY DEVIATION FROM THIS PLAN.

TEMPORARY SEED & MULCH ALL SLOPES AFTER CONSTRUCTION OF LOCATION.

CUT & STACK ALL MARKETABLE TIMBER.

STACKED BRUSH MAY BE USED FOR EROSION CONTROL

APPLICATIONS FOR SEPARATE PLC PERMITS ON THE ACCESS ROAD STREAM CROSSINGS HAVE BEEN PREPARED (IF APPLIES).

- = EXISTING CULVERT
- = PROPOSED CULVERT 15' MIN. UNLESS OTHERWISE NOTED
- = PROPOSED STREAM CROSSING
- = APPROXIMATE LIMITS OF DISTURBANCE

TOPO SECTION OF GRANTSVILLE 7.5' USGS TOPO QUADRANGLE

**Professional Energy Consultants**  
A DIVISION OF SMITH LAND SURVEYING, INC.

**SLS**  
SURVEYORS  
ENGINEERS  
ENVIRONMENTAL  
PROJECT MGMT.

(304) 462-5634 WWW.SLSURVEYS.COM

DRAWN BY: K.D.W. FILE NO.: 8040 DATE: 05/26/15 CADD FILE: 8040REC.1H2H-R.dwg