

STATE OF WEST VIRGINIA
DEPARTMENT OF ENVIRONMENTAL PROTECTION
OFFICE OF OIL AND GAS

AFFIDAVIT OF PLUGGING AND FILLING WELL

AFFIDAVIT SHOULD BE IN TRIPLICATE, one copy mailed to the Department, one copy to be retained by the Well Operator and the third copy (and extra copies if required) should be mailed to each coal operator at their respective addresses.

Farm name: J.M. Bennett Operator Well No.: 1-H

LOCATION: Elevation: 1002' Quadrangle: Grantsville
District: Sheridan County: Calhoun
Latitude: 8478' Feet South of 39 Deg. 00 Min. 00 Sec.
Longitude: 4237' Feet West of 81 Deg. 05 Min. 00 Sec.

Well Type: OIL GAS

Company Buckeye Oil Producing Co. Coal Operator None
P.O. Box 129 or Owner
Wooster, OH 44691

Agent Henry Sinnett Coal Operator None
Permit Issued Date Verbal or Owner

Received

SEP 28 2015

Office of Oil and Gas
WV Dept. of Environmental Protection

AFFIDAVIT

STATE OF WEST VIRGINIA,
County of Calhoun ss:

Henry Sinnett and Scott Whytsell being first duly sworn according to law depose and say that they are experienced in the work of plugging and filling oil and gas wells and were employed by the above named well operator, and participated in the work of plugging and filling the above well say that said work was commenced on the 10th day of August, 2014, and the well was plugged and filled in the following manner:

TYPE	FROM	TO	PIPE REMOVED	LEFT
Cement	954'	804'	7" Casing 954'	7" CSG 696'
Cement	336'	236'		9.625 CSG 336'
Cement	100'	0		
1% Gel	Between All Plugs			

Description of monument: Offset Marker, S 24-12 W 55.45' to 7" Casing with API # 47-013-04744 and that the work of plugging and filling said well was completed on the 10th day of August, 2015.

And further deponents saith not.

Henry Sinnett
Scott Whytsell

Sworn and subscribe before me this 14th day of September, 2015

My commission expires: Nov. 1, 2019

Sharron Sue Williams
Notary Public



Affidavit reviewed by the Office of Oil and Gas:

[Signature]

Title: 9-20-15 10/02/2015

NOTES ON SURVEY

1. NO WATER WELLS WERE FOUND WITHIN 250' OF PROPOSED GAS WELL.
2. THIS PLAT IS GENERATED FOR PROPOSED PLUGGED WELL MONUMENT VARIANCE.
3. COORDINATES OF PLUGGED WELL ESTABLISHED FROM LOCATING CENTER OF CONCRETE ON SURFACE OF GROUND ON 08/12/14.

LEGEND

LEASE LINE	---
SURFACE LINE	---
TIE LINE	---
CREEK	~ ~ ~
FENCE	* * *
EXISTING WELL	☉
PERMITTED WELL	⊙
TAX MAP-PARCEL	00-00

LATITUDE 39°00'00"

LONGITUDE 81°05'00"

NAD 27 GRID NORTH

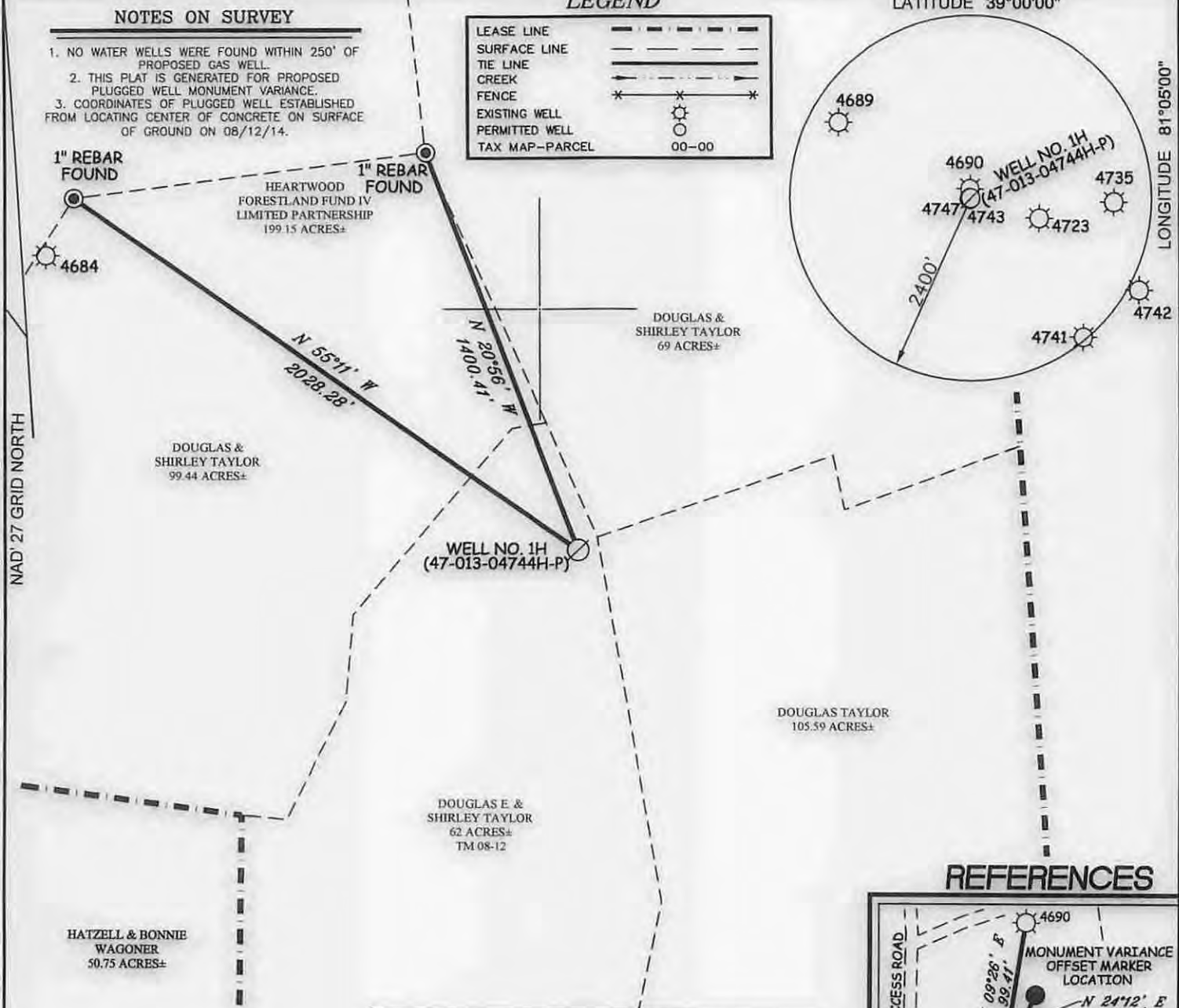

DOUGLAS TAYLOR
105.59 ACRES±

DOUGLAS E & SHIRLEY TAYLOR
62 ACRES±
TM 08-12

HATZELL & BONNIE WAGONER
50.75 ACRES±

**J.M. BENNETT LEASE
700 ACRES±
WELL NO. 1H**

(S.P.C. SOUTH ZONE) (UTM(M) ZONE 17 NORTH)
NAD'27 S.P.C.(FT) N. 724,076 E. 1,967,833
NAD'27 GEO. LAT-(N) 38.98837 LONG-(W) 81.11316
NAD'83 UTM (M) N. 4,315,501 E. 490,214

REFERENCES

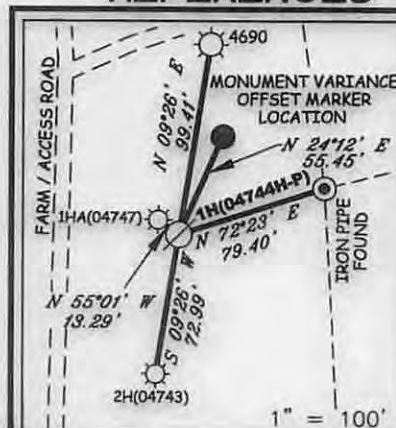

Professional Energy Consultants
A DIVISION OF SMITH (LAND SURVEYING) INC.
SLS
SURVEYORS ENGINEERS ENVIRONMENTAL PROJECT MGMT.
(304) 462-4834 WWW.SLSURVEYS.COM

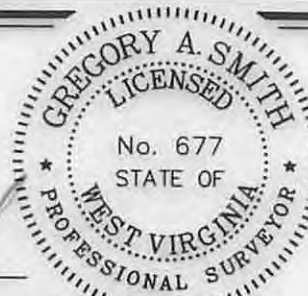

I THE UNDERSIGNED, HEREBY CERTIFY THAT THIS PLAT IS CORRECT TO THE BEST OF MY KNOWLEDGE AND BELIEF AND SHOWS ALL THE INFORMATION REQUIRED BY LAW AND THE REGULATIONS ISSUED AND PRESCRIBED BY THE DIVISION OF ENVIRONMENTAL PROTECTION.

P.S. 677 *Gregory A. Smith*

(+) DENOTES LOCATION OF WELL ON UNITED STATES TOPOGRAPHIC MAPS.
DATE JUNE 09, 20 14
REVISED JUNE 26, 20 15
OPERATORS WELL NO. J.M. BENNETT 1H
API WELL NO. 47 - 013 - 04744H-P
STATE COUNTY PERMIT

MINIMUM DEGREE OF ACCURACY 1 / 200 FILE NO. 8040P1HR
HORIZONTAL & VERTICAL CONTROL DETERMINED BY DGPS (MAPPING GRADE TIE TO CORS NETWORK) SCALE 1" = 500'

STATE OF WEST VIRGINIA
DIVISION OF ENVIRONMENTAL PROTECTION
OFFICE OF OIL AND GAS



WELL TYPE: OIL GAS LIQUID INJECTION WASTE DISPOSAL IF "GAS" PRODUCTION STORAGE DEEP SHALLOW

LOCATION: ELEVATION 1,002' WATERSHED UNNAMED DRAIN & BIG RUN OF YELLOW CREEK
DISTRICT SHERIDAN COUNTY CALHOUN QUADRANGLE GRANTSVILLE 7.5'

SURFACE OWNER DOUGLAS E. AND SHIRLEY TAYLOR ACREAGE 62±
ROYALTY OWNER J.M. BENNETT HEIRS AND/OR ASSIGNS ACREAGE 700±

PROPOSED WORK: DRILL CONVERT DRILL DEEPER REDRILL FRACTURE OR STIMULATE PLUG OFF OLD FORMATION PERFORATE NEW FORMATION PLUG AND ABANDON CLEAN OUT AND REPLUG OTHER

PHYSICAL CHANGE IN WELL (SPECIFY) _____ TARGET FORMATION BEREA
ESTIMATED DEPTH TVD 2,467' TMD 4,840'

WELL OPERATOR BUCKEYE OIL PRODUCING CO. DESIGNATED AGENT HENRY W. SINNETT JR.
ADDRESS P.O. BOX 129 ADDRESS 1923 YELLOW CREEK RD
WOOSTER, OH 44691 BIG BEND, WV 26136

COUNTY NAME

PERMIT

10/02/2015



P.O. BOX 150, GLENVILLE, WV 26351
 (304) 462-5634 • FAX (304) 462-5656

LETTER OF TRANSMITTAL

DATE 7/30/2015	JOB NO. 8040
ATTENTION Permitting	
RE: 47-13-4744 Plugging Affidavit for Offset Marker (WR-38)	

TO: WV DEP Office of Oil and Gas
601 57th St., SE
Charleston, WV 25304

WE ARE SENDING YOU Attached Under separate cover via _____ the following items:

- Shop drawings
 Prints
 Plans
 Samples
 Specifications
 Copy of letter
 Change order

COPIES	DATE	NO.	DESCRIPTION
1			Updated WR-38 Affidavit of Plugging for Offset Marker API # 47-13-4744
1			Mylar Plat Showing Offset Marker/Plugged Location API # 47-13-4744
			Received
			SEP 28 2015
			Office of Oil and Gas WV Dept. of Environmental Protection

THESE ARE TRANSMITTED as checked below:

- For approval
 Approved as submitted
 Resubmit _____ copies for approval
 For your use
 Approved as noted
 Submit _____ copies for distribution
 As requested
 Returned for corrections
 Return _____ corrected prints
 For review and comment

 FOR BIDS DUE _____ 20_____ PRINTS RETURNED AFTER LOAN TO US

REMARKS _____
 Updated WR-38 and Mylar Plat indicating that the operator used and offset marker. Description of monument reflects bearing and distance to plugged well. If you have any questions please feel free to call or email me at 304-462-5634 or awilson@slssurveys.com

COPY TO SLS Files

SIGNED: Adam Wilson

If enclosures are not as noted, kindly notify us at once.

10/02/2015

STATE OF WEST VIRGINIA
DEPARTMENT OF ENVIRONMENTAL PROTECTION
OFFICE OF OIL AND GAS

AFFIDAVIT OF PLUGGING AND FILLING WELL

AFFIDAVIT SHOULD BE IN TRIPPLICATE, one copy mailed to the Department, one copy to be retained by the Well Operator and the third copy (and extra copies if required) should be mailed to each coal operator at their respective addresses.

Farm name: J.M. Bennett Operator Well No.: 1-H

LOCATION: Elevation: 1002' Quadrangle: Grantsville
District: Sheridan County: Calhoun
Latitude: 8478' Feet South of 39 Deg. 00 Min. 00 Sec.
Longitude: 4237' Feet West of 81 Deg. 05 Min. 00 Sec.

Well Type: OIL GAS

Company Buckeye Oil Producing Co. Coal Operator None
P.O. Box 129 or Owner
Wooster, OH 44691

Agent Henry Sinnett Coal Operator None
Permit Issued Date Verbal or Owner

Received

SEP 28 2015

Office of Oil and Gas
WV Dept. of Environmental Protection

AFFIDAVIT

STATE OF WEST VIRGINIA,
County of Calhoun ss:

Henry Sinnett and Scott Whytsell being first duly sworn according to law depose and say that they are experienced in the work of plugging and filling oil and gas wells and were employed by the above named well operator, and participated in the work of plugging and filling the above well say that said work was commenced on the 10th day of August, 2014, and the well was plugged and filled in the following manner:

TYPE	FROM	TO	PIPE REMOVED	LEFT
Cement	954'	804'	7" Casing 954'	7" CSG 696'
Cement	336'	236'		9.625 CSG 336'
Cement	100'	0		
1% Gel	Between All Plugs			

Description of monument: Offset Marker, S 24-12 W 55.45' to 7" Casing with API # 47-013-04744 and that the work of plugging and filling said well was completed on the 10th day of August, 2015.

And further deponents saith not.

Henry Sinnett
Scott Whytsell

Sworn and subscribe before me this 14th day of September, 2015

My commission expires: Nov. 1, 2019

Sharron Sue Williams
Notary Public

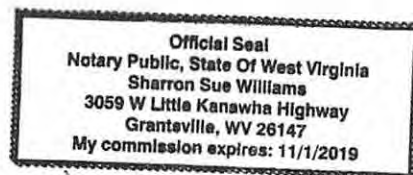

Affidavit reviewed by the Office of Oil and Gas:

[Signature]

Title: 9-20-15 10/02/2015

NOTES ON SURVEY

1. NO WATER WELLS WERE FOUND WITHIN 250' OF PROPOSED GAS WELL.
2. THIS PLAT IS GENERATED FOR PROPOSED PLUGGED WELL MONUMENT VARIANCE.
3. COORDINATES OF PLUGGED WELL ESTABLISHED FROM LOCATING CENTER OF CONCRETE ON SURFACE OF GROUND ON 08/12/14.

LEGEND

LEASE LINE	---
SURFACE LINE	---
TIE LINE	---
CREEK	~ ~ ~
FENCE	* * *
EXISTING WELL	☉
PERMITTED WELL	⊙
TAX MAP-PARCEL	00-00

LATITUDE 39°00'00"

LONGITUDE 81°05'00"

NAD 27 GRID NORTH

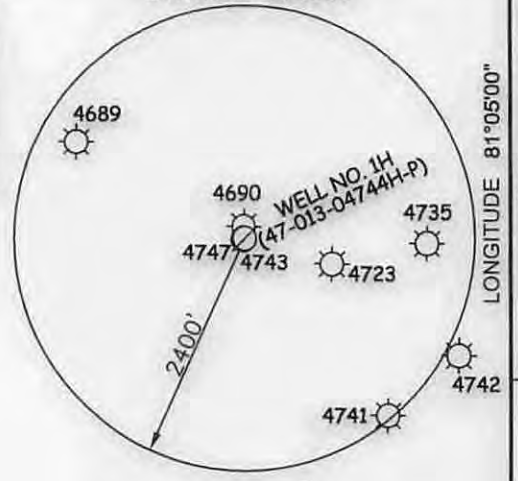
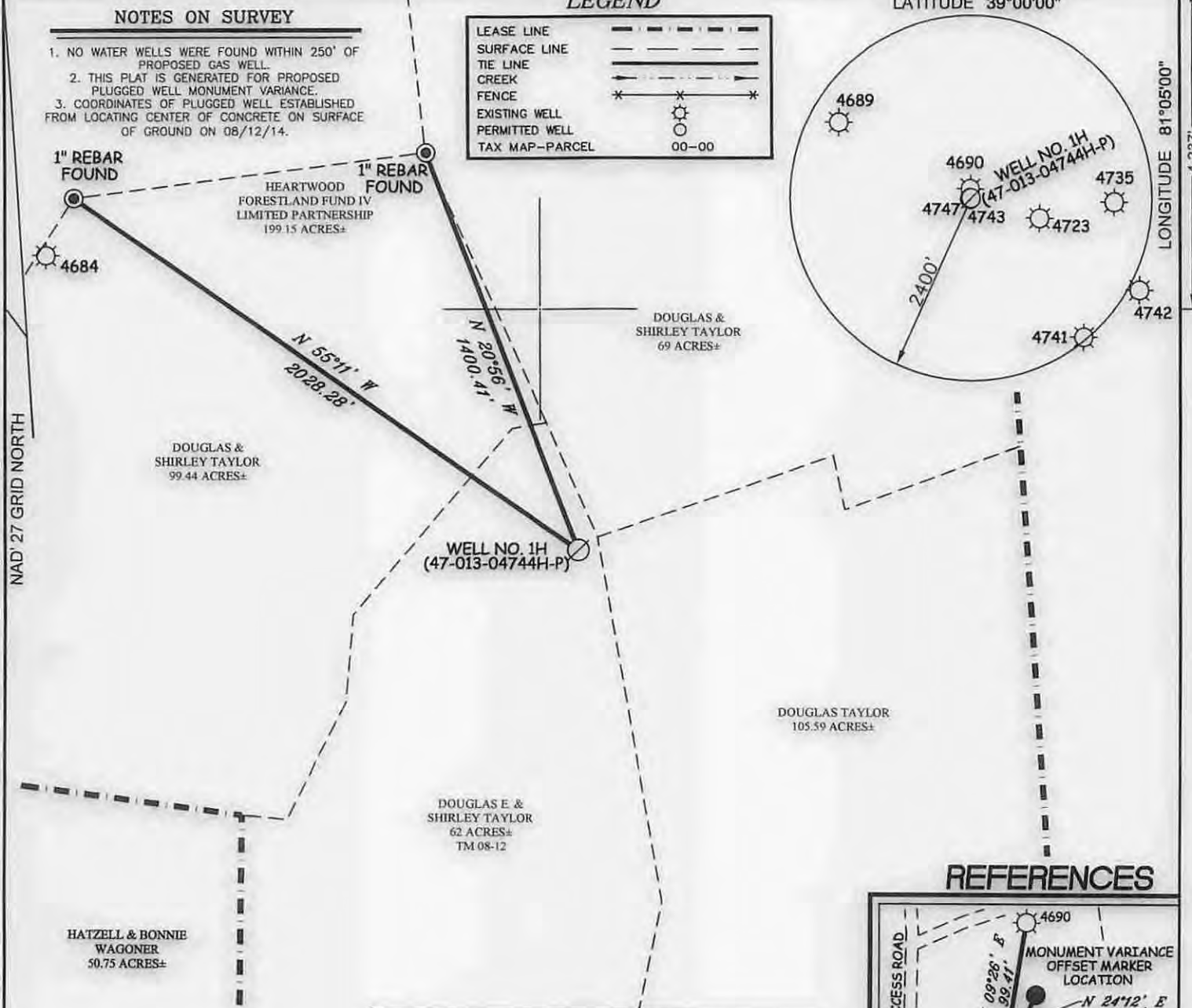

REFERENCES

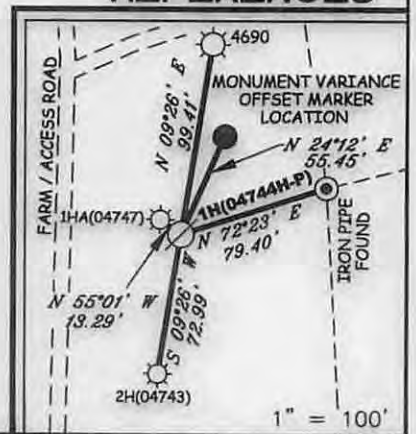

J.M. BENNETT LEASE
700 ACRES±
WELL NO. 1H
 (S.P.C. SOUTH ZONE) (UTM(M) ZONE 17 NORTH)
 NAD'27 S.P.C.(FT) N. 724,076 E. 1,967,833
 NAD'27 GEO. LAT-(N) 38.98837 LONG-(W) 81.11316
 NAD'83 UTM (M) N. 4,315,501 E. 490,214

Professional Energy Consultants
 A DIVISION OF SMITH (LAND SURVEYING) INC.

 SURVEYORS ENGINEERS ENVIRONMENTAL PROJECT MGMT.
 (304) 462-4834 WWW.SLSURVEYS.COM



I THE UNDERSIGNED, HEREBY CERTIFY THAT THIS PLAT IS CORRECT TO THE BEST OF MY KNOWLEDGE AND BELIEF AND SHOWS ALL THE INFORMATION REQUIRED BY LAW AND THE REGULATIONS ISSUED AND PRESCRIBED BY THE DIVISION OF ENVIRONMENTAL PROTECTION.

P.S. 677 *Gregory A. Smith*

(+) DENOTES LOCATION OF WELL ON UNITED STATES TOPOGRAPHIC MAPS.
 DATE JUNE 09, 20 14
 REVISED JUNE 26, 20 15
 OPERATORS WELL NO. J.M. BENNETT 1H
 API WELL NO. **47 - 013 - 04744H-P**
 STATE COUNTY PERMIT

MINIMUM DEGREE OF ACCURACY 1 / 200 FILE NO. 8040P1HR
 HORIZONTAL & VERTICAL CONTROL DETERMINED BY DGPS (MAPPING GRADE TIE TO CORS NETWORK) SCALE 1" = 500'

STATE OF WEST VIRGINIA
 DIVISION OF ENVIRONMENTAL PROTECTION
 OFFICE OF OIL AND GAS

WELL TYPE: OIL GAS LIQUID INJECTION WASTE DISPOSAL IF "GAS" PRODUCTION STORAGE DEEP SHALLOW

LOCATION: ELEVATION 1,002' WATERSHED UNNAMED DRAIN & BIG RUN OF YELLOW CREEK
 DISTRICT SHERIDAN COUNTY CALHOUN QUADRANGLE GRANTSVILLE 7.5'

SURFACE OWNER DOUGLAS E. AND SHIRLEY TAYLOR ACREAGE 62±
 ROYALTY OWNER J.M. BENNETT HEIRS AND/OR ASSIGNS ACREAGE 700±

PROPOSED WORK: DRILL CONVERT DRILL DEEPER REDRILL FRACTURE OR STIMULATE PLUG OFF OLD FORMATION PERFORATE NEW FORMATION PLUG AND ABANDON CLEAN OUT AND REPLUG OTHER

PHYSICAL CHANGE IN WELL (SPECIFY) _____ TARGET FORMATION BEREA
 ESTIMATED DEPTH TVD 2,467' TMD 4,840'

WELL OPERATOR BUCKEYE OIL PRODUCING CO. DESIGNATED AGENT HENRY W. SINNETT JR.
 ADDRESS P.O. BOX 129 ADDRESS 1923 YELLOW CREEK RD
WOOSTER, OH 44691 BIG BEND, WV 26136

COUNTY NAME PERMIT

10/02/2015



P.O. BOX 150, GLENVILLE, WV 26351
 (304) 462-5634 • FAX (304) 462-5656

LETTER OF TRANSMITTAL

DATE 7/30/2015	JOB NO. 8040
ATTENTION Permitting	
RE: 47-13-4744 Plugging Affidavit for Offset Marker (WR-38)	

TO: WV DEP Office of Oil and Gas
601 57th St., SE
Charleston, WV 25304

WE ARE SENDING YOU Attached Under separate cover via _____ the following items:

- Shop drawings Prints Plans Samples Specifications
 Copy of letter Change order _____

COPIES	DATE	NO.	DESCRIPTION
1			Updated WR-38 Affidavit of Plugging for Offset Marker API # 47-13-4744
1			Mylar Plat Showing Offset Marker/Plugged Location API # 47-13-4744
			Received
			SEP 28 2015
			Office of Oil and Gas WV Dept. of Environmental Protection

THESE ARE TRANSMITTED as checked below:

- For approval Approved as submitted Resubmit _____ copies for approval
 For your use Approved as noted Submit _____ copies for distribution
 As requested Returned for corrections Return _____ corrected prints
 For review and comment _____
 FOR BIDS DUE _____ 20_____ PRINTS RETURNED AFTER LOAN TO US

REMARKS _____
 Updated WR-38 and Mylar Plat indicating that the operator used and offset marker. Description of monument reflects bearing and distance to plugged well. If you have any questions please feel free to call or email me at 304-462-5634 or awilson@slssurveys.com

COPY TO SLS Files

SIGNED: Adam Wilson

If enclosures are not as noted, kindly notify us at once.

10/02/2015