

# BUCKEYE LEASE WELL NO. 2H

DOUGLAS & SHIRLEY TAYLOR  
99.44 ACRES±

BOTTOM HOLE  
WELL NO. 2H

DOUGLAS & SHIRLEY TAYLOR  
62 ACRES±

WELL NO. 2H  
STATE PLANE COORDINATES  
(SOUTH ZONE) NAD 27

N. 722,872  
E. 1,970,053

LAT=(N) 38.98507  
LONG=(W) 81.10534

UTM (NAD83)(METERS)  
N. 4,315,134  
E. 490,890

RUTH & JAMES  
RICHARDS  
50 ACRES±

GAS WELL

CHARLES GIVENS  
85 ACRES±

BOTTOM HOLE  
WELL NO. 2H  
STATE PLANE COORDINATES  
(SOUTH ZONE) NAD 27

N. 723,578  
E. 1,967,024

LAT=(N) 38.98610  
LONG=(W) 81.11510

UTM (NAD83)(METERS)  
N. 4,315,350  
E. 489,968

DOUGLAS & SHIRLEY TAYLOR  
105.59 ACRES±

N 88°30' W  
1540.90'

WELL NO. 2H  
47-013-4721

47-013-4741

BUCKEYE OIL  
PRODUCING CO.  
45.5 ACRES±

## REFERENCES

20" HICKORY

WELL NO. 2H

### NOTES ON SURVEY

1. TIES TO WELLS AND CORNERS ARE BASED ON GRID NORTH FOR THE WV STATE PLANE COORDINATE SYSTEM SOUTH ZONE NAD'27.
2. TIES TO REFERENCES ARE BASED ON MAGNETIC NORTH
3. LEASE BOUNDARY SHOWN HEREON TAKEN FROM DB 200 PG 317 AND OTHERS.
4. SURFACE OWNER AND ADJOINER INFORMATION TAKEN FROM THE ASSESSOR AND COUNTY CLERK RECORDS OF CALHOUN COUNTY IN JULY, 2012.
5. WELL LAT./LONG. (NAD'27) ESTABLISHED BY DGPS(SUBMETER MAPPING GRADE).



I THE UNDERSIGNED, HEREBY CERTIFY THAT THIS PLAT IS CORRECT TO THE BEST OF MY KNOWLEDGE AND BELIEF AND SHOWS ALL THE INFORMATION REQUIRED BY LAW AND THE REGULATIONS ISSUED AND PRESCRIBED BY THE DIVISION OF ENVIRONMENTAL PROTECTION.

P.S. 849 *C. Victor Moyers*



(+) DENOTES LOCATION OF WELL ON UNITED STATES TOPOGRAPHIC MAPS.  
DATE JUNE 24, 20 13  
OPERATORS WELL NO. 2H  
API WELL NO. 47 - 013 - 04742  
STATE COUNTY PERMIT

MINIMUM DEGREE OF ACCURACY 1 / 200 FILE NO. 8040P2H (460-54)  
PROVEN SOURCE OF ELEVATION DGPS (SUBMETER MAPPING GRADE) SCALE 1" = 500'

STATE OF WEST VIRGINIA  
DIVISION OF ENVIRONMENTAL PROTECTION  
OFFICE OF OIL AND GAS

WELL TYPE: OIL  GAS  LIQUID INJECTION  WASTE DISPOSAL  IF "GAS" PRODUCTION  STORAGE  DEEP  SHALLOW   
LOCATION: ELEVATION 961' WATERSHED BIG RUN OF YELLOW CREEK  
DISTRICT CENTER COUNTY CALHOUN QUADRANGLE GRANTSVILLE 7.5'  
SURFACE OWNER BUCKEYE OIL PRODUCING CO. ACREAGE 45.5 ±  
ROYALTY OWNER BUCKEYE OIL PRODUCING CO. (45.5 AC.±) / J.M. BENNETT (700 AC.±)  
PROPOSED WORK: LEASE NO. \_\_\_\_\_  
DRILL  CONVERT  DRILL DEEPER  REDRILL  FRACTURE OR STIMULATE  PLUG OFF OLD FORMATION   
PERFORATE NEW FORMATION  PLUG AND ABANDON  CLEAN OUT AND REPLUG  OTHER   
PHYSICAL CHANGE IN WELL (SPECIFY) \_\_\_\_\_ TARGET FORMATION BEREA  
ESTIMATED DEPTH 2,450'

WELL OPERATOR BUCKEYE OIL PRODUCING CO. DESIGNATED AGENT HENRY W. SINNETT  
ADDRESS P.O. BOX 129 ADDRESS RT. 1 BOX 150A  
WOOSTER, OH 44691 BIG BEN, WV 26136

08/30/2013



1304742

FORM WW-9

page of

# Buckeye Lease Well No. 2H

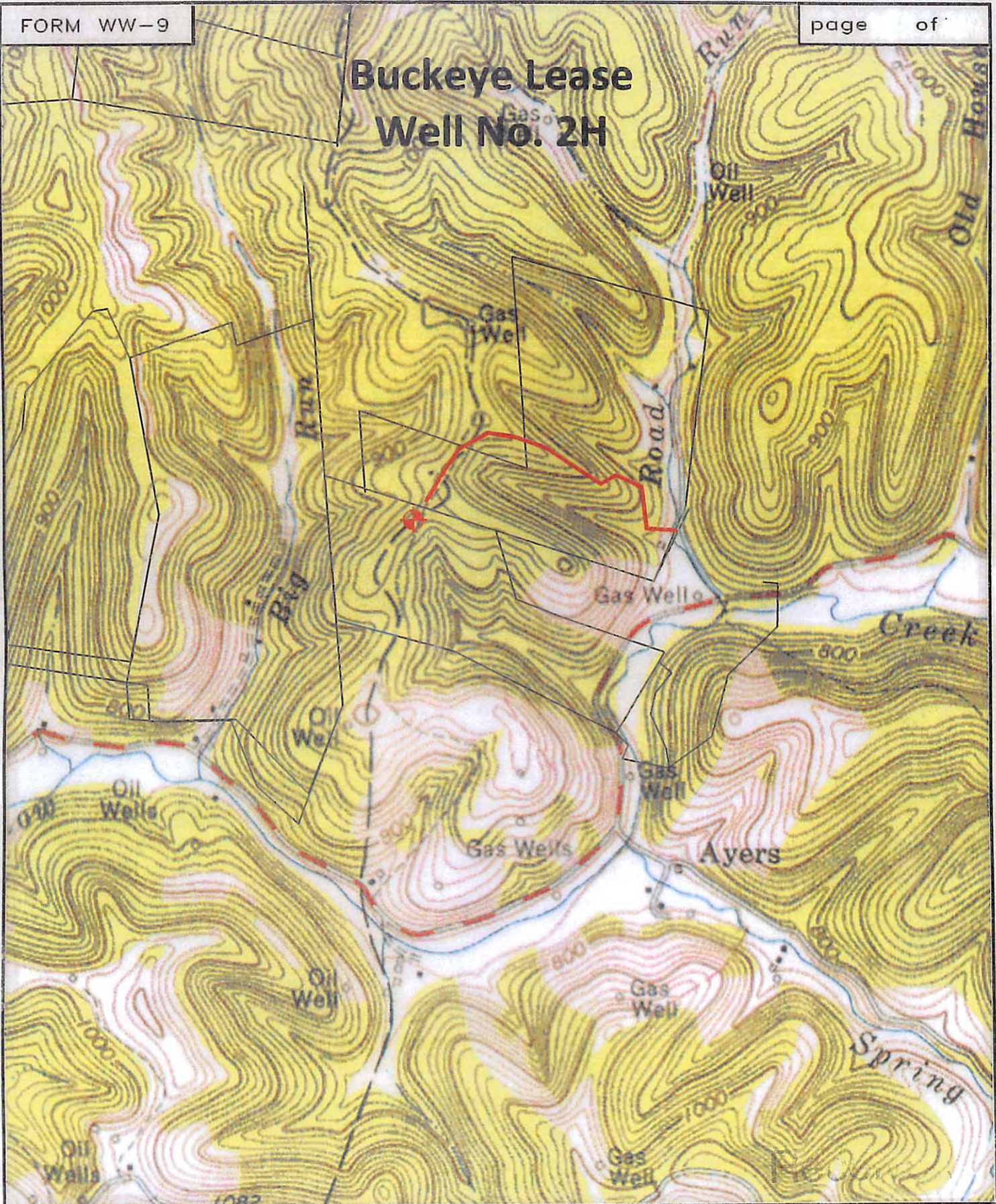

SMITH LAND SURVEYING  
P.O. BOX 150 GLENVILLE, WV. 26351

TOPO SECTION OF GRANTSVILLE 7.5' 17 2010

FILE NO. 8040

DATE 7/1/13

SCALE 1" = 1,000'

WV Dept. of Environmental Protection