

PM

State of West Virginia
Department of Environmental Protection - Office of Oil and Gas
Well Operator's Report of Well Work

API 47 - 130 - 4742 County Calhoun District Center
Quad Grantsville 7.5 Pad Name Buckeye 2-H Field/Pool Name _____
Farm name Buckeye Oil Producing Co. Well Number 2-H
Operator (as registered with the OOG) Buckeye Oil Producing Co.
Address PO Box 129 City Wooster State OH Zip 44691

As Drilled location NAD 83/UTM Attach an as-drilled plat, profile view, and deviation survey
Top hole Northing _____ Easting _____
Landing Point of Curve Northing _____ Easting _____
Bottom Hole Northing _____ Easting _____

Elevation (ft) 961 GL Type of Well New Existing Type of Report Interim Final
Permit Type Deviated Horizontal Horizontal 6A Vertical Depth Type Deep Shallow
Type of Operation Convert Deepen Drill Plug Back Redrilling Rework Stimulate
Well Type Brine Disposal CBM Gas Oil Secondary Recovery Solution Mining Storage Other _____
Type of Completion Single Multiple Fluids Produced Brine Gas NGL Oil Other _____
Drilled with Cable Rotary

Drilling Media Surface hole Air Mud Fresh Water Intermediate hole Air Mud Fresh Water Brine
Production hole Air Mud Fresh Water Brine

Mud Type(s) and Additive(s)
Flocc and Pot Ash

Date permit issued 8/30/13 Date drilling commenced 10/1/13 Date drilling ceased 10/13/13
Date completion activities began 10/25/13 Date completion activities ceased 9/1/14
Verbal plugging (Y/N) _____ Date permission granted _____ Granted by RE [Signature]

Please note: Operator is required to submit a plugging application within 5 days of verbal permission to plug

Freshwater depth(s) ft 50' Open mine(s) (Y/N) depths No
Salt water depth(s) ft 990' Void(s) encountered (Y/N) depths No
Coal depth(s) ft No Cavern(s) encountered (Y/N) depths No
Is coal being mined in area (Y/N) No

RE [Signature]
Office of Oil and Gas
MAR 18 2014
WV Department of Environmental Protection

Reviewed by: _____

API 47- 130 - 4742 Farm name Buckeye Oil Producing Co. Well number 2-H

| PRODUCING FORMATION(S) | DEPTHS | |
|------------------------|------------------------|-----------------------|
| <u>Berea</u> | <u>2348 - 2370</u> TVD | <u>2430 - 2462</u> MD |
| _____ | _____ | _____ |
| _____ | _____ | _____ |
| _____ | _____ | _____ |

Please insert additional pages as applicable.

GAS TEST Build up Drawdown Open Flow OIL TEST Flow Pump

SHUT-IN PRESSURE Surface 420 psi Bottom Hole _____ psi DURATION OF TEST 48 hrs

OPEN FLOW Gas 120 mcfpd Oil 5 bpd NGL _____ bpd Water 5 bpd GAS MEASURED BY Estimated Orifice Pilot

| LITHOLOGY/ FORMATION | TOP DEPTH IN FT NAME TVD | BOTTOM DEPTH IN FT TVD | TOP DEPTH IN FT MD | BOTTOM DEPTH IN FT MD | DESCRIBE ROCK TYPE AND RECORD QUANTITY AND TYPE OF FLUID (FRESHWATER, BRINE, OIL, GAS, H ₂ S, ETC) |
|-------------------------|--------------------------------|------------------------------|--------------------------|-----------------------------|--|
| | <u>0</u> | | <u>0</u> | | |
| <u>Big Injun</u> | <u>1965</u> | <u>2100</u> | <u>1969</u> | <u>2110</u> | |
| <u>Berea</u> | <u>2348</u> | <u>2370</u> | <u>2430</u> | <u>2462</u> | <u>Good clean sand, show of oil</u> |
| | | | | | |
| | | | | | |
| | | | | | |
| | | | | | |
| | | | | | |
| | | | | | |
| | | | | | |
| | | | | | |
| | | | | | |
| | | | | | |

Please insert additional pages as applicable.

Drilling Contractor G & L Drilling LLC
Address 19371 St. Rt. 60 City Beverly State OH Zip 45715

Logging Company A.D.C.
Address 1200 Heavy Haul Rd. City Morgantown State WV Zip 26508

Cementing Company Universal Well Services
Address 14 Sewer Plant Rd. City Buckhannon State WV Zip 26201

Stimulating Company Universal Well Services
Address 14 Sewer Plant Rd. City Buckhannon State WV Zip 26201

Please insert additional pages as applicable.

Completed by Steven W. Sigler Telephone 330-264-8847
Signature  Title President Date 3/10/14

Submittal of Hydraulic Fracturing Chemical Disclosure Information Attach copy of FRACFOCUS Registry

Buckeye 2H stage 5

- Density
 - Well Head PSA
- Flow
 - Well Head Slurry Flow
- Pressure
 - Well Head Pressure

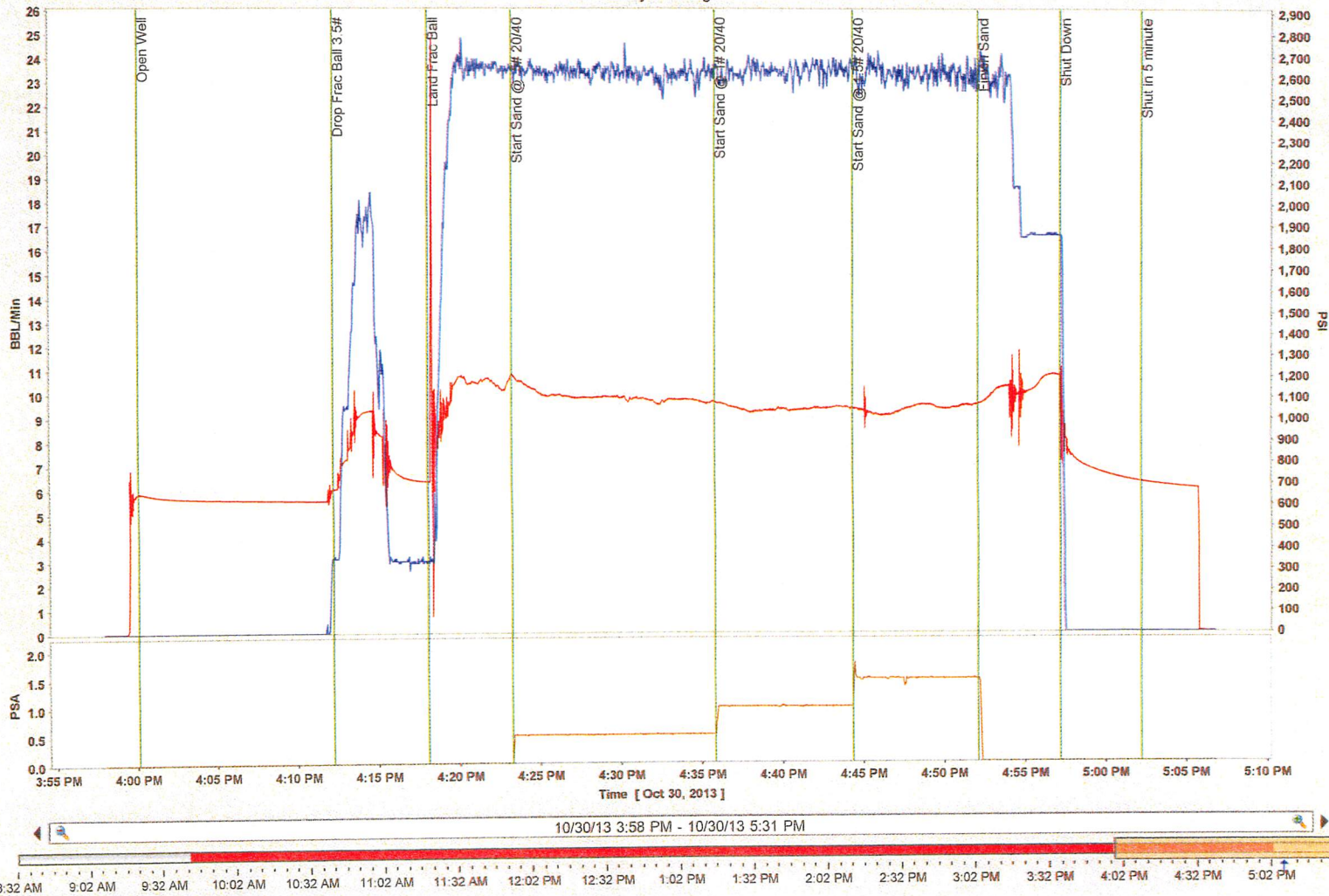

- Density
- Well Head PSA
- Flow
- Well Head Slurry Flow
- Pressure
- Well Head Pressure

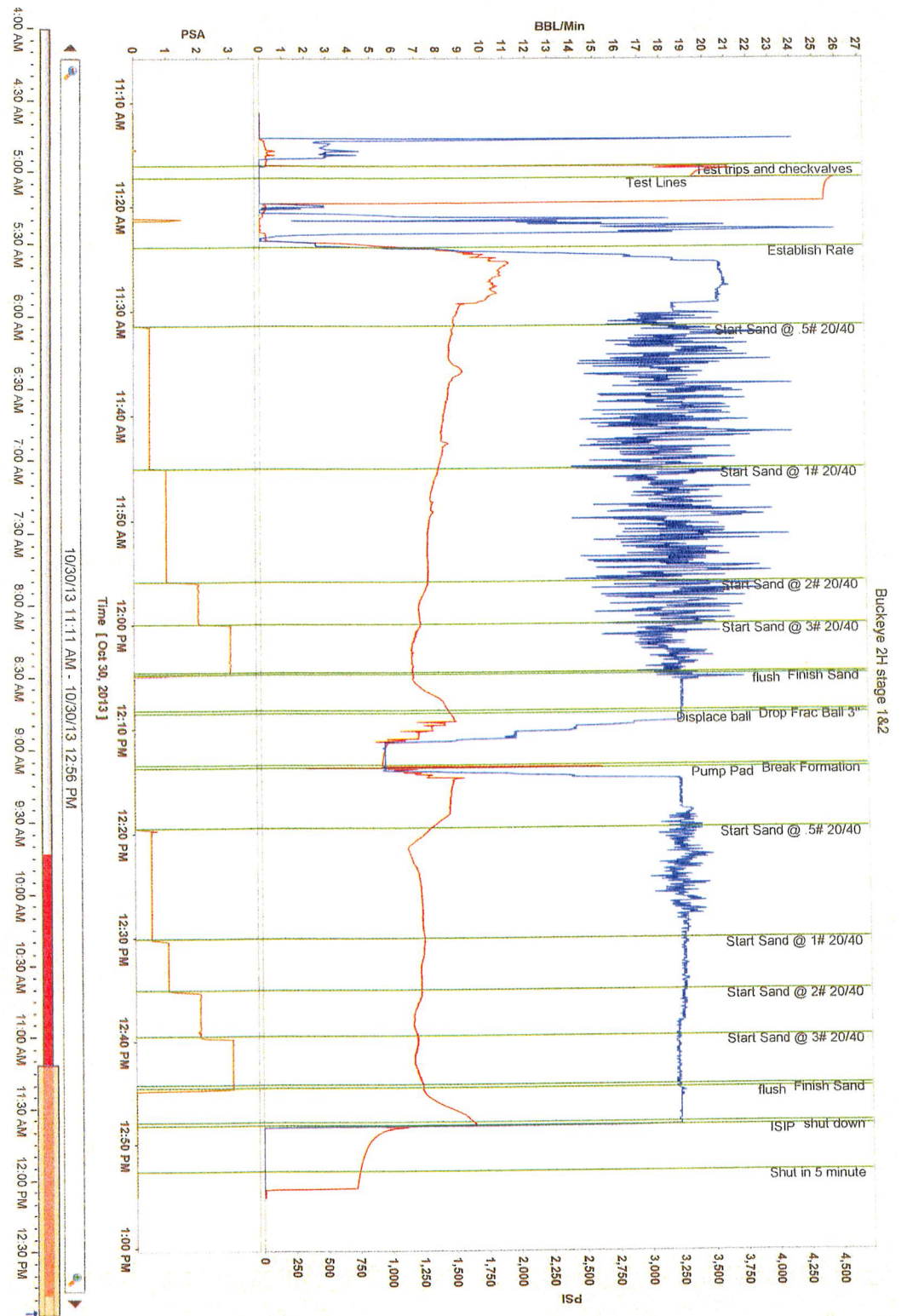

08/12/2022

KOP 1703'
BOC 2737'

Predator II OH Packer
Set @ 3074'

Strata Port
3.53" ID @ 3164'
Open @ 1860 psi
Use 3.750" ball

Predator II OH Packer
Set @ 3255'

Strata Port
3.28" ID @ 3387'
Open @ 1860 psi
Use 3.500" ball

Predator II OH Packer
Set @ 3478'

Strata Port
3.03" ID @ 3609'
Open @ 1860 psi
Use 3.375" ball

Predator II OH Packer
Set @ 3700'

Strata Port
2.78" ID @ 3832'
Open @ 1860 psi
Use 3.250" ball

Predator II OH Packer
Set @ 3923

Floated Pump Out Plug
@ 3965' Open
@ 4624 psi

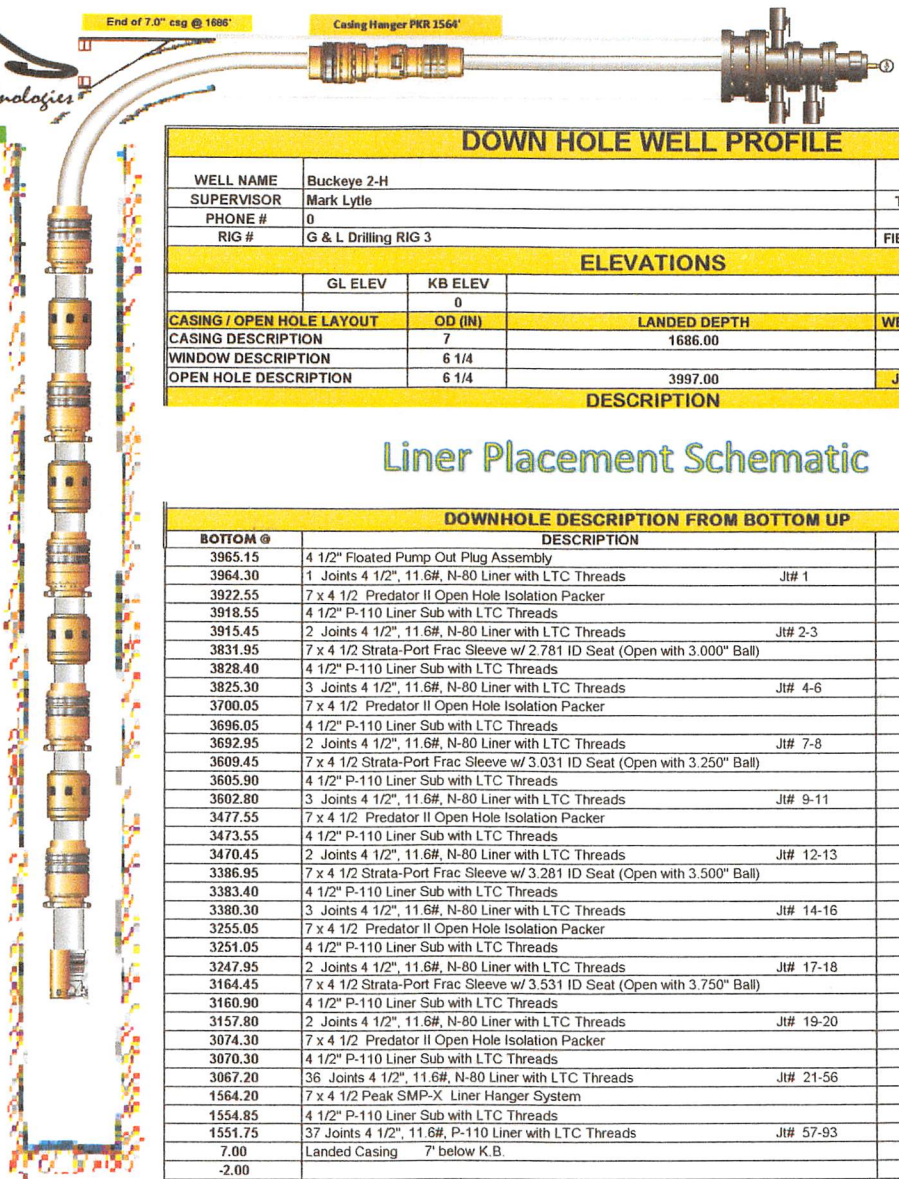

| DOWN HOLE WELL PROFILE | | | | |
|---------------------------|----------------------|----------------|----------------|---------------|
| WELL NAME | Buckeye 2-H | DATE | 10/13/13 | |
| SUPERVISOR | Mark Lytle | TOOL HAND | David McCauley | |
| PHONE # | 0 | PHONE # | 304 472-5555 | |
| RIG # | G & L Drilling RIG 3 | FIELD TICKET # | 32590 | |
| ELEVATIONS | | | | |
| | GL ELEV | KB ELEV | RIG KBD | TVD |
| | | 0 | 6 | 2422.00 |
| CASING / OPEN HOLE LAYOUT | OD (IN) | LANDED DEPTH | WEIGHT (LB/FT) | TOP OF (FTKB) |
| CASING DESCRIPTION | 7 | 1686.00 | 20 | 0 |
| WINDOW DESCRIPTION | 6 1/4 | | | 1,703.00 |
| OPEN HOLE DESCRIPTION | 6 1/4 | 3997.00 | JUNCTION @ | 1703.00 |

Liner Placement Schematic

| DOWNHOLE DESCRIPTION FROM BOTTOM UP | | | | |
|-------------------------------------|--|---------|------------------------|---------|
| BOTTOM @ | DESCRIPTION | LENGTH | ID | OD |
| 3965.15 | 4 1/2" Floated Pump Out Plug Assembly | 0.85 | 0.750 | 5.000 |
| 3964.30 | 1 Joints 4 1/2", 11.6#, N-80 Liner with LTC Threads | 41.75 | 4.000 | 4.500 |
| 3922.55 | 7 x 4 1/2 Predator II Open Hole Isolation Packer | 4.00 | 3.995 | 5.688 |
| 3918.55 | 4 1/2" P-110 Liner Sub with LTC Threads | 3.10 | 4.000 | 4.500 |
| 3915.45 | 2 Joints 4 1/2", 11.6#, N-80 Liner with LTC Threads | 83.50 | 4.000 | 4.500 |
| 3831.95 | 7 x 4 1/2 Strata-Port Frac Sleeve w/ 2.781 ID Seat (Open with 3.000" Ball) | 3.55 | 2.781 | 5.688 |
| 3828.40 | 4 1/2" P-110 Liner Sub with LTC Threads | 3.10 | 4.000 | 4.500 |
| 3825.30 | 3 Joints 4 1/2", 11.6#, N-80 Liner with LTC Threads | 125.25 | 4.000 | 4.500 |
| 3700.05 | 7 x 4 1/2 Predator II Open Hole Isolation Packer | 4.00 | 3.995 | 5.688 |
| 3696.05 | 4 1/2" P-110 Liner Sub with LTC Threads | 3.10 | 4.000 | 4.500 |
| 3692.95 | 2 Joints 4 1/2", 11.6#, N-80 Liner with LTC Threads | 83.50 | 4.000 | 4.500 |
| 3609.45 | 7 x 4 1/2 Strata-Port Frac Sleeve w/ 3.031 ID Seat (Open with 3.250" Ball) | 3.55 | 3.031 | 5.688 |
| 3605.90 | 4 1/2" P-110 Liner Sub with LTC Threads | 3.10 | 4.000 | 4.500 |
| 3602.80 | 3 Joints 4 1/2", 11.6#, N-80 Liner with LTC Threads | 125.25 | 4.000 | 4.500 |
| 3477.55 | 7 x 4 1/2 Predator II Open Hole Isolation Packer | 4.00 | 3.995 | 5.688 |
| 3473.55 | 4 1/2" P-110 Liner Sub with LTC Threads | 3.10 | 4.000 | 4.500 |
| 3470.45 | 2 Joints 4 1/2", 11.6#, N-80 Liner with LTC Threads | 83.50 | 4.000 | 4.500 |
| 3386.95 | 7 x 4 1/2 Strata-Port Frac Sleeve w/ 3.281 ID Seat (Open with 3.500" Ball) | 3.55 | 3.281 | 5.688 |
| 3383.40 | 4 1/2" P-110 Liner Sub with LTC Threads | 3.10 | 4.000 | 4.500 |
| 3380.30 | 3 Joints 4 1/2", 11.6#, N-80 Liner with LTC Threads | 125.25 | 4.000 | 4.500 |
| 3255.05 | 7 x 4 1/2 Predator II Open Hole Isolation Packer | 4.00 | 3.995 | 5.688 |
| 3251.05 | 4 1/2" P-110 Liner Sub with LTC Threads | 3.10 | 4.000 | 4.500 |
| 3247.95 | 2 Joints 4 1/2", 11.6#, N-80 Liner with LTC Threads | 83.50 | 4.000 | 4.500 |
| 3164.45 | 7 x 4 1/2 Strata-Port Frac Sleeve w/ 3.531 ID Seat (Open with 3.750" Ball) | 3.55 | 3.531 | 5.688 |
| 3160.90 | 4 1/2" P-110 Liner Sub with LTC Threads | 3.10 | 4.000 | 4.500 |
| 3157.80 | 2 Joints 4 1/2", 11.6#, N-80 Liner with LTC Threads | 83.50 | 4.000 | 4.500 |
| 3074.30 | 7 x 4 1/2 Predator II Open Hole Isolation Packer | 4.00 | 3.995 | 5.688 |
| 3070.30 | 4 1/2" P-110 Liner Sub with LTC Threads | 3.10 | 4.000 | 4.500 |
| 3067.20 | 36 Joints 4 1/2", 11.6#, N-80 Liner with LTC Threads | 1503.00 | 4.000 | 4.500 |
| 1564.20 | 7 x 4 1/2 Peak SMP-X Liner Hanger System | 9.35 | 3.995 | 6.000 |
| 1554.85 | 4 1/2" P-110 Liner Sub with LTC Threads | 3.10 | 4.000 | 4.500 |
| 1551.75 | 37 Joints 4 1/2", 11.6#, P-110 Liner with LTC Threads | 1544.75 | 4.000 | 4.500 |
| 7.00 | Landed Casing 7' below K.B. | 9.00 | 0.000 | 0.000 |
| -2.00 | | 0.00 | 0.000 | 0.000 |
| WEIGHT OF STRING | | 28095 | TOTAL STRING LENGTH | 3965.15 |
| PUSH / PULL TEST | | | STICK-UP OFF RIG FLOOR | 2.00 |
| TOP OF OPEN HOLE PACKER | | 3070.30 | TUBING BOTTOM | 3958.15 |

Total Drilled Depth
3997'

*** CONFIDENTIAL ***
Not To Be Disclosed Outside of Buckeye Oil